

**CASE MODEL 210
COMPACT TRACTOR
S/N 9701396 AND AFTER
Parts Catalog No. 1323**

Print Shop 2500 1-76

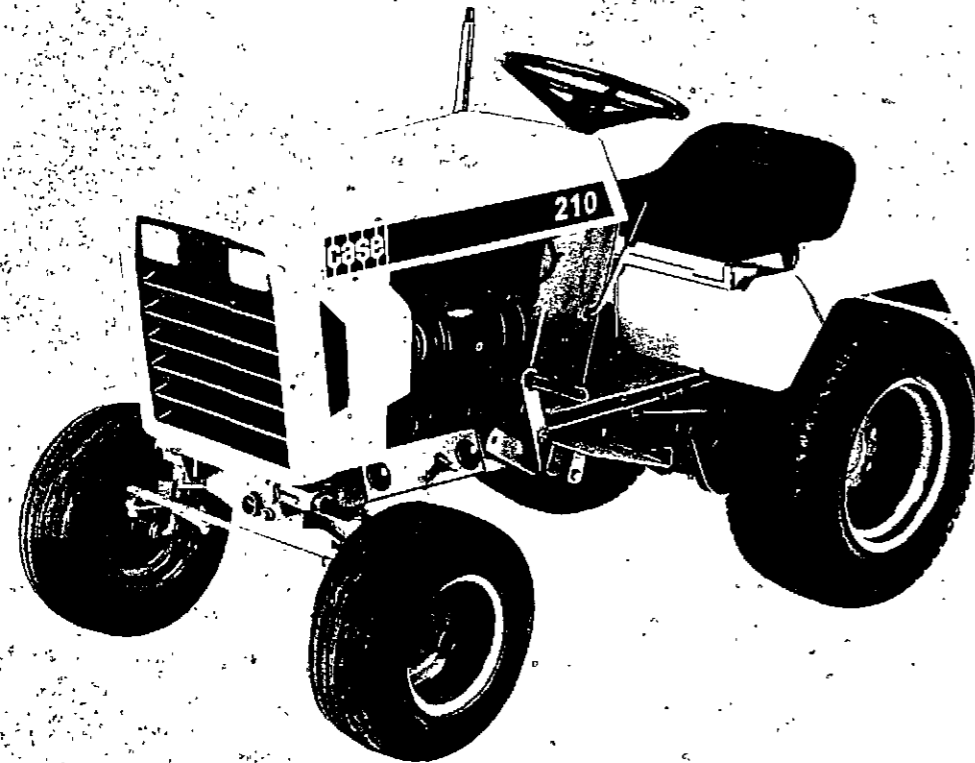

ALPHABETICAL INDEX

ENGINE SECTION

	PAGE	GRID		PAGE	GRID
Air Cleaner	5	A6	Filter, Breather	7	A8
Battery	49	D8	Flywheel	11	A12
Belt, Starter-Generator	15	B2	Fuel Pump	15-17	B2-B4
Breather, Crankcase	7	A8	Fuel Strainer	15	B2
Camshaft	7	A8	Fuel System	15	B2
Carburetor	15-17	B2-B4	Gasket Kits	13	A14
Connecting Rod	9	A10	Governor	11	A12
Crankshaft	9	A10	Muffler	5	A6
Cylinder Block	11	A12	Oil Pan	11	A12
Cylinder Head	11	A12	Piston	9	A10
Electrical System	49-51	D8-D10	Pulley, Clutch	23	B10
Engine Block & Attaching Parts	11	A12	Spark Plug	49	D8
Engine Mounts	19	B6	Starter-Generator	45-47	D4-D6
Exhaust System	5	A6	Tank, Fuel	15	B2
			Throttle Linkage	19	B6
			Valves	7	A8

BASIC TRACTOR SECTION

	PAGE	GRID		PAGE	GRID
Axle, Front	31	C4	Model J21 Sleeve Hitch	55	D14
Axle, Rear	39-41	C12-C14	Model H13 Weight Box	59	E4
Baffles & Shrouds	15	B2	Model H18 Counterweight Brackets	59	E4
Brakes	37	C10	Pulleys, Belts and Idlers	33-35	C6-C8
Decals	53	D12	PTO, Clutch	21-23	B8-B10
Electrical System	49-51	D8-D10	Seat, Operator's	27	B14
Fenders	27	B14	Shields, Muffler	21	B8
Frame	25	B12	Steering Wheel & Gear	31	C4
Grille	25	B12	Tail Lamp	49	D8
Hitch	43	D2	Tool Box	27	B14
Hood	25	B12	Transmission	39-41	C12-C14
Implement Lift Lever	43	D2	Wheels, Front & Rear	29	C2
Model D8 Wheel Weights	57	E2			

GENERAL INFORMATION

Indexes

This parts Catalog is arranged for easy identification of Genuine CASE Service Parts. An alphabetical index is provided at the front of this Catalog to locate the major groups or assemblies. A numerical index at the rear of the Catalog gives the part numbers and the pages on which they are described.

Illustrations

All parts are illustrated in "Exploded Views" which show the individual parts in their normal relationship to each other. Reference numbers are used in the illustrations. These numbers correspond to those in the "Reference Number" column and are followed by the part number, description and quantity required.

Orders

Orders should plainly specify correct part number, full description, quantity required, machine model and engine model, machine and engine serial numbers, method of shipment and shipping address.

Changes

When changes to the machine make it necessary, revised pages for this book will be issued. The revised pages will be issued with the same page number as those they replace and the "issue" number and date will be advanced.

It is imperative that revised Parts Book pages be inserted into their respective Parts Books as soon as received. Failure to do so will lead to confusion and defeat the purpose of the book.

Indented Description

Indented parts in the descriptive list are a part of the preceding assembly or sub-assembly.

The quantity shown in the "Number Required" column is the number of parts used on a machine except where parts are indented in descriptive list. In this case the quantity shown is the number required for the preceding assembly or sub-assembly.

REF.	PART NO.	DESCRIPTION	REQ'D
	A 55159	CYLINDER ASSY - rear steering	1
28	A 56208	SOCKET ASSY - rear cylinder	1
29	A 55956	PLUG - adjusting, socket assy	1
30	A 55957	SEAT - socket ball	2
31	A 56210	SPRING - socket	1
32	A 56209	SEAT - socket spring	1
33	G 45175	CLAMP ASSY - socket assy	1
	16- 836	BOLT - 1/2" x 2-1/4" N.F. hex.	1
34	132- 104	PIN - cotter, 3/16" x 3"	1
35	A 55889	STUD - ball, socket & cylinder	2
36	13- 410	BOLT - 1/4" x 5/8" N.C., hex.	4
37	92- 4	LOCKWASHER - 1/4" SAE	4

Terms "Right Hand" and "Left Hand"

The terms "Right Hand", and "Left Hand" whenever used in this catalog refer to the machine as viewed when standing behind the machine and facing the direction of travel.

CASE MODEL 210 COMPACT TRACTOR

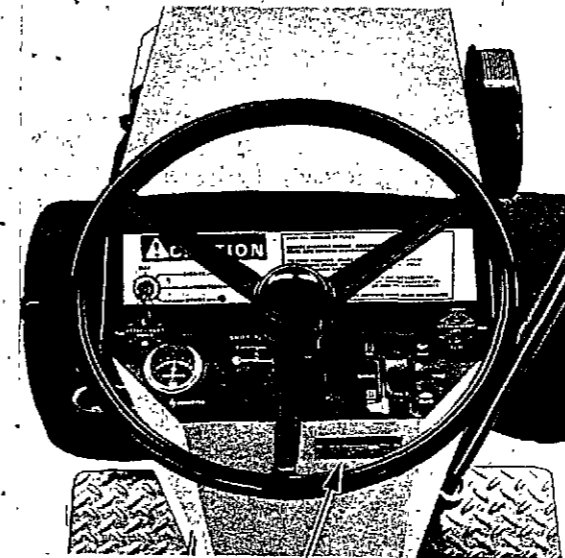

TRACTOR MODEL AND SERIAL NUMBER

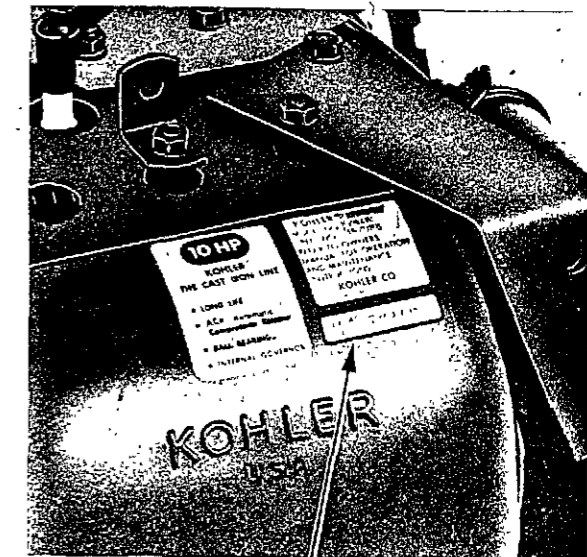

ENGINE MODEL, SERIAL AND SPECIFICATION NUMBER

TRACTOR MODEL DESIGNATION	ENGINE MODEL DESIGNATION
210 TRACTOR	K-241-A C22857 SPEC. 46736D

SERIAL NUMBERS

When using this catalog, notice the reference to serial numbers of various components noted here and listed in the "description" copy. By referring to correct serial numbers, proper parts identification will be assured.

AIR CLEANER

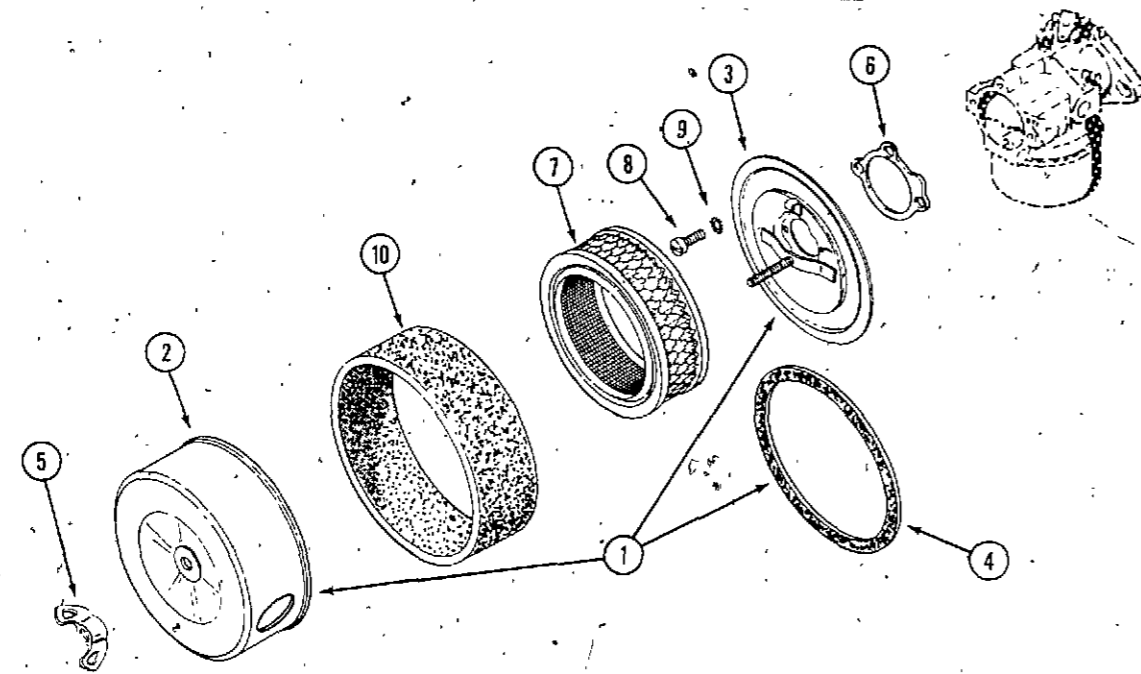

REF.	PART NO.	DESCRIPTION	REQ'D
1	KO 237895	AIR CLEANER ASSEMBLY	1
2	NSS	COVER - air cleaner (order KO237895)	1
3	NSS	BASE - air cleaner (order KO237895)	1
4	KO 237423	GASKET - cover, air cleaner	1
5	129- 409	NUT - wing 1/4" N.C.	1
6	KO 275341	GASKET - air horn	1
7	A 70090	ELEMENT - air cleaner	1
8	177- 94	SCREW - fillister head 10-32 x 5/16"	3
9	193- 6	LOCKWASHER - ext. tooth	3
10	KO 237421	PRE-CLEANER	1

EXHAUST SYSTEM

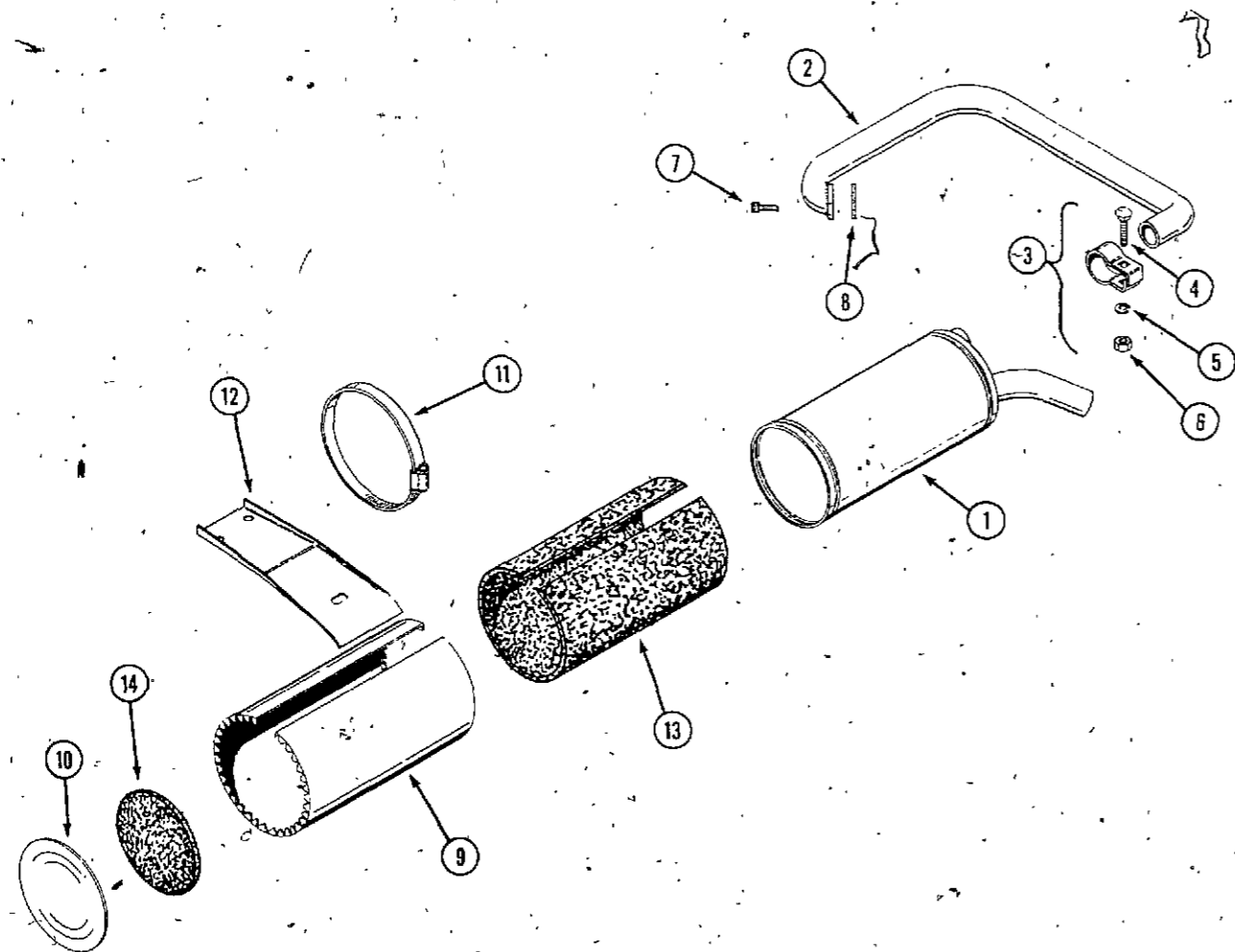

1	C 22674	MUFFLER - exhaust	1
2	C 22747	PIPE - engine exhaust	1
3	C 18216	CLAMP ASSEMBLY - muffler	1
4	111- 256	BOLT - 5/16" x 1-1/4" round head N.C.	1
5	192- 20	LOCKWASHER - 5/16"	1
6	129- 102	NUT - 5/16" N.C. hex.	1
7	61- 510	BOLT - 5/16" x 5/8" socket head	2
8	C 10372	GASKET - exhaust	1
9	C 22863	WRAPPER - muffler	1
10	C 22889	COVER - muffler end	1
11	214- 272	CLAMP - muffler and wrapper mounting	3
12	C 22819	BRACKET - muffler mounting	1
13	C 22859	INSULATION - muffler, asbestos	1
14	C 22860	INSULATION - muffler end, asbestos	1

CRANKCASE BREATHER

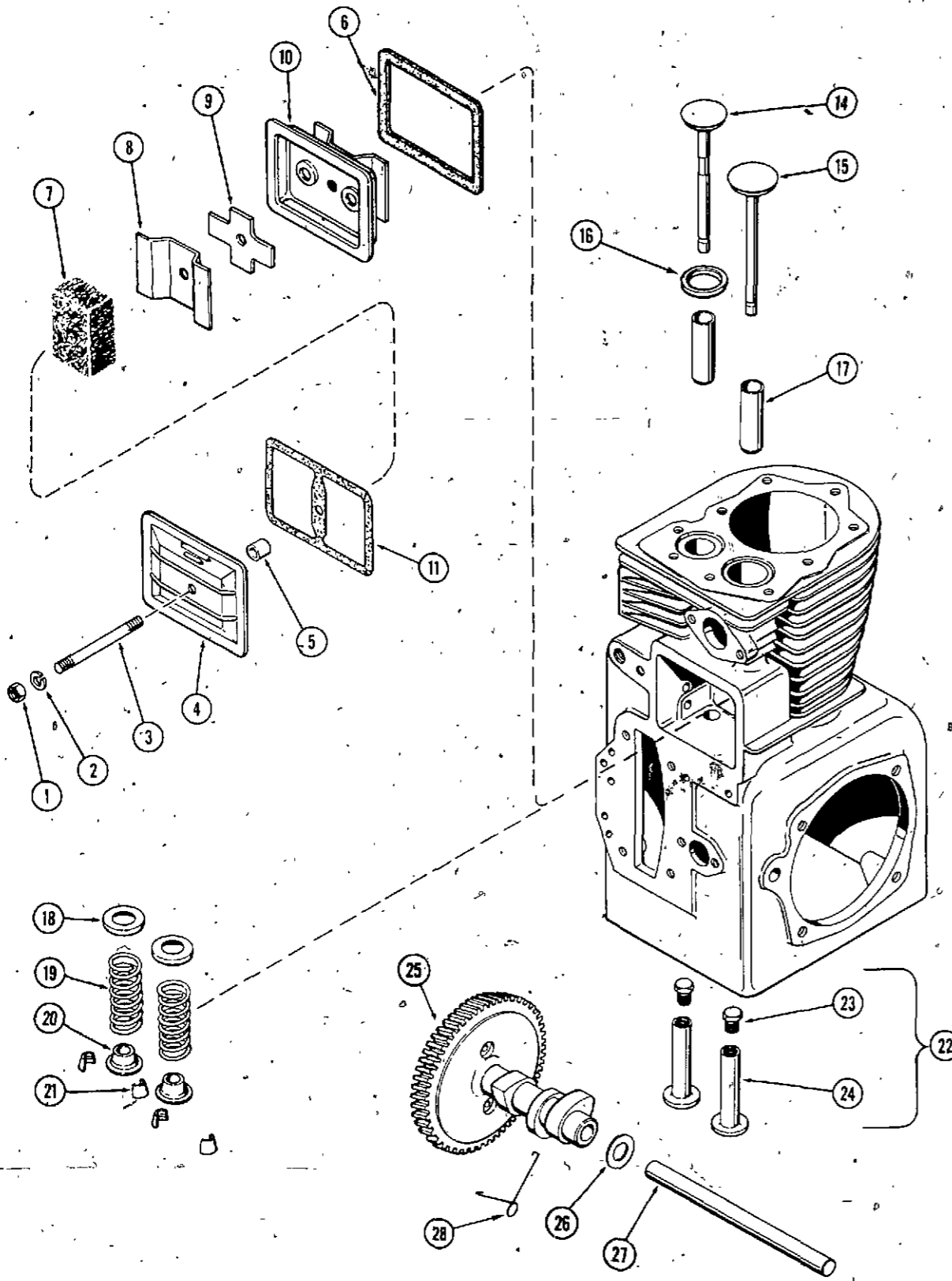

REF.	PART NO.	DESCRIPTION	REQ'D
1	129- 409	NUT - 1/4" NC hex	1
2	92- 4	LOCKWASHER - 1/4"	1
3	KO 275220	STUD - valve cover	1
4	KO 275143	COVER - valve	1
5	KO 231032	SEAL - breather	1
6	KO 235048	GASKET - breather plate	1
7	KO 235118	FILTER - breather	1
8	KO 235117	BAFFLE - breather	1
9	KO 235047	REED - breather	1
10	KO 235631	PLATE - breather	1
11	KO 275144	GASKET - valve cover	1

CAMSHAFT AND VALVES

14	KO 235826	VALVE - exhaust	1
15	KO 235008	VALVE - intake	1
16	KO 230170	INSERT - exhaust valve seat	1
17	KO 235007-S	GUIDE - valve	2
18	KO 235011	SEAT - valve spring	2
19	KO 235010	SPRING - valve	2
20	KO 230011	RETAINER - valve spring	2
21	KO 240013	LOCK - valve retainer	4
22	KOD 235327	LIFTER ASSEMBLY	2
23	NSS	SCREW - tappet adjusting	1
24	NSS	LIFTER - valve	1
25	KOE 235646	CAMSHAFT ASSEMBLY	1
26	KO 275066	SPACER - camshaft, .005"	UAR
26	KO 275067	SPACER - camshaft, .010"	UAR
27	KO 235053	PIN - camshaft	1
28	V 34346	SPRING - actuating	1

CRANKSHAFT, PISTON AND CONNECTING ROD

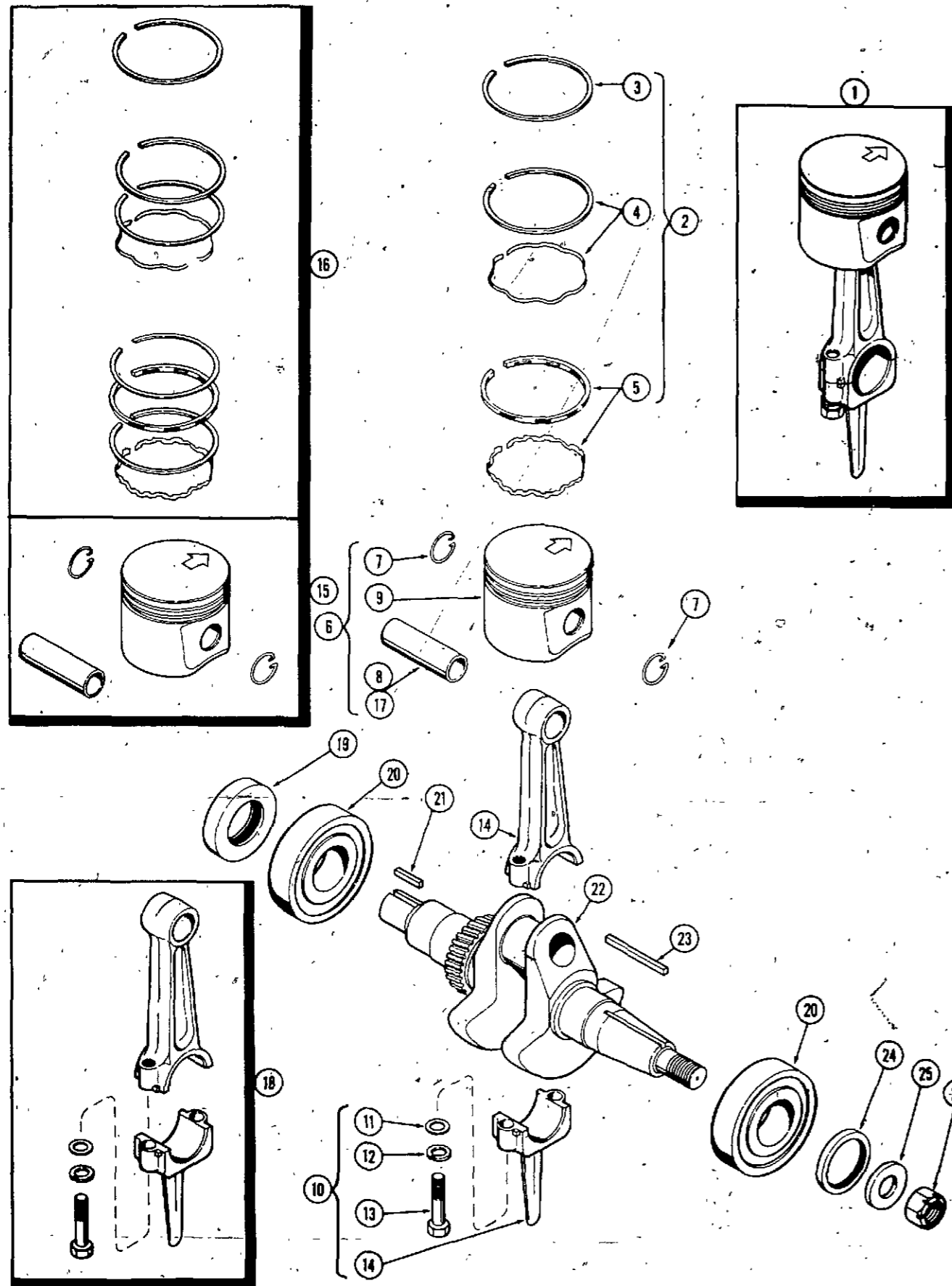

REF.	PART NO.	DESCRIPTION	REQ'D
1	NSS	PISTON AND ROD ASSEMBLY(Std. size)	1
2	KO 235287	RING SET - piston (For oversize, see item 16)	1
3	NSS	RING - top compression	1
4	NSS	RING - 2nd compression (Includes expander)	1
5	NSS	RING - oil (Includes expander)	1
6	KOA 235611	PISTON ASSEMBLY (For oversize, see item 15)	1
7	KO 235004	RETAINER - piston pin	2
8	NSS	PIN - piston	1
9	NSS	PISTON	1
10	KOA 235139	CONNECTING ROD AND ASSEMBLY (For undersize, see item 18)	1
11	KO 235003	WASHER - special	2
12	92- 6	LOCKWASHER	2
13	C 22698	SCREW - cap, connecting rod	2
14	NSS	ROD - connecting	1
15	KOA 235567	PISTON ASSEMBLY - .003 oversize (use std. ring set)	1
15	KOA 235569	PISTON ASSEMBLY - .010" oversize	1
15	KOA 235571	PISTON ASSEMBLY - .020" oversize	1
15	KOA 235616	PISTON ASSEMBLY - .030" oversize	1
16	KO 235288	RING SET - piston .010" oversize	1
16	KO 235289	RING SET - piston .020" oversize	1
16	KO 235290	RING SET - piston .030" oversize	1
17	NSS	PIN - piston, .005" oversize	1
18	C 18101	CONNECTING ROD ASSEMBLY - .010" undersize	1
19	R 16287	OIL SEAL - crankshaft rear	1
20	40035	BEARING - crankshaft, ball	2
21	W 5063-S	KEY - 1/4" Sq. x 3/4" (Pump Coupling)	1
22	KOB 236364	CRANKSHAFT	1
23	A 27001	KEY - flat 3/16" x 3/16" x 1-3/8" (Flywheel)	1
24	C 18097	OIL SEAL - crankshaft front	1
25	195- 541	WASHER - 5/8"	1
26	131- 301	NUT - special Marsden 5/8" NF	1

ENGINE BLOCK AND ATTACHING PARTS

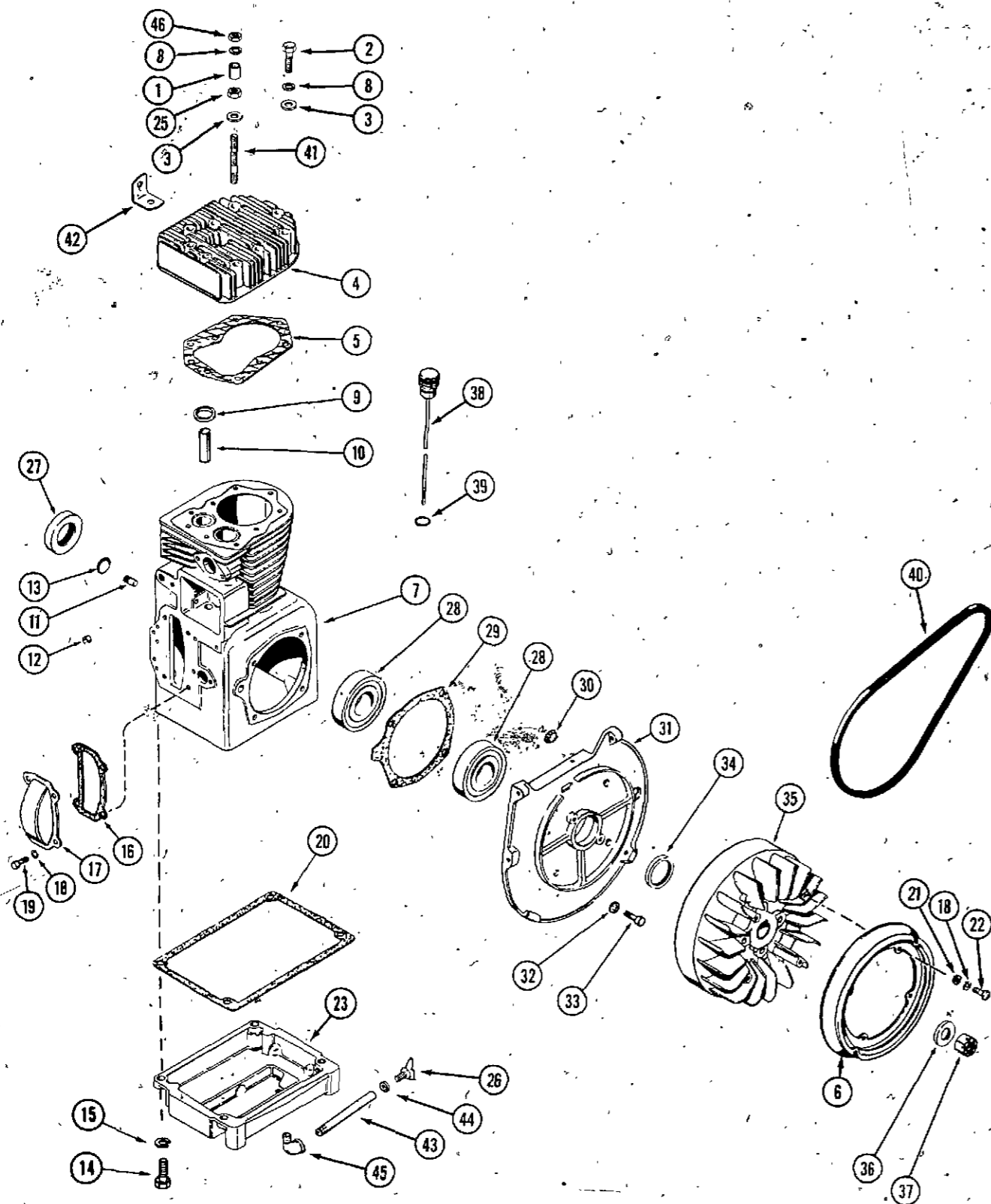

REF.	PART NO.	DESCRIPTION	REQ'D
1	C 21814	SPACER - cylinder head	6
2	KO 270158	BOLT - cylinder head 3/8 x 1-1/2" NC hex	2
3	KO 270889	WASHER - cylinder head bolt	9
4	KO 236675	HEAD - cylinder	1
5	KO 237658	GASKET - head	1
6	KO 235207	PULLEY - starter	1
7	KOA 237871	BLOCK ASSEMBLY - mini (Includes camshaft assem., piston assem., ring set, one man bearing, valves, rod assembly, gov. gear assem., and cross shaft)	1
7	C 23051	BLOCK ASSEMBLY - short (Includes camshaft assem., crankshaft, piston assem., ring set, main bearings, crankshaft seals, bearing plate and gasket, rod assem., gov. gear assem. and cross shaft)	1
8	92- 6	LOCKWASHER - 3/8"	9
9	KO 230170	INSERT - exhaust valve	1
10	KO 235007-S	GUIDE - valve	2
11	KO 235125-S	SHAFT - stub, governor	1
12	C 18103	BEARING - needle, governor shaft	1
13	41- 18	PLUG - expansion	1
14	113- 209	BOLT - 3/8" x 1-1/2" NC hex plated	4
15	92- 6	LOCKWASHER - 3/8" plated	4
16	KO 235025	GASKET - camshaft cover	1
17	KO 235026	COVER - camshaft gear	1
18	92- 4	LOCKWASHER - 1/4" plated	8
19	13- 48	BOLT - 1/4" x 1/2" NC plated	4
20	KO 235353	GASKET - oil pan	1
21	193- 107	WASHER - 1/4" zinc plated	4
22	175- 436	SCREW - 1/4" x 5/8" NC truss head Phillips, zinc plated	4
23	C 22699	BASE - oil pan	1
25	129- 103	NUT - 3/8" NC hex	6
26	C 14399	PLUG - oil drain	1
27	R 16287	OIL SEAL - crankshaft, rear	1
28	40035	BEARING - crankshaft, ball	2
29	KO 235757	GASKET - bearing plate	1
29	KO 235070	GASKET - shim, .010"	UAR
30	205- 27	PLUG - button, timing hole	1
31	C 22700	PLATE - bearing	1
32	192- 21	LOCKWASHER - 3/8" plated	4
33	113- 207	BOLT - 3/8" x 1" NC plated	4
34	C 18097	OIL SEAL - crankshaft front	1
35	KO 235818	FLYWHEEL	1
36	195- 541	WASHER - special, plated	1
37	131- 301	NUT - special, Marsden	1
38	C 14953	DIPSTICK ASSEMBLY	1
39	A 27365	"O" RING - dipstick	1
40	C 14345	BELT - drive, starter - generator	1
41	KO 237277	STUD - cylinder head	7
42	KO 235748	STRAP - lifting	1
43	C 18814	NIPPLE - oil drain extension	1
44	C 14906	GASKET - plug, oil drain	1
45	221- 1412	ELBOW - street	1
46	129- 143	NUT - 3/8" NC hex, jam	6

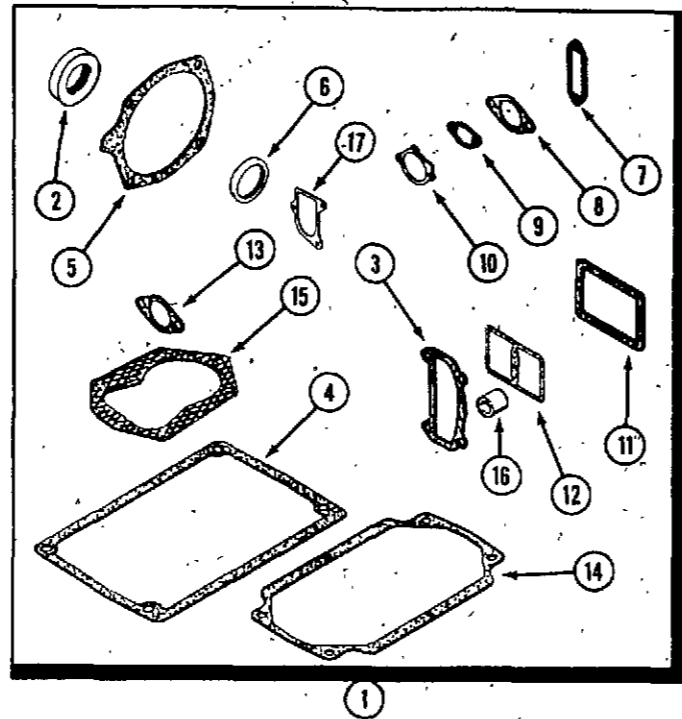

ENGINE GASKET AND SEAL KIT

REF.	PART NO.	DESCRIPTION	REQ'D
1	KO 237727	KIT - engine gasket	1
2	R 16287	SEAL - crankshaft, rear	1
3	KO 235025	GASKET - camshaft cover	1
4	KO 235353	GASKET - oil pan	1
5	KO 235757	GASKET - bearing plate	1
5	KO 235070	GASKET - shim (.010")	UAR
6	C 18097	SEAL - crankshaft, front	1
7	V 34423	GASKET - breaker cover	1
8	C 23108	GASKET - carburetor flange	1
9	C 22738	GASKET - fuel pump flange	1
10	KO 275341	GASKET - carburetor air horn	1
11	KO 235048	GASKET - breather plate	1
12	KO 275144	GASKET - valve cover	1
13	C 10372	GASKET - exhaust	1
14	KO 235057	GASKET - pan (not used)	1
15	KO 237658	GASKET - cylinder head	1
16	KO 231032	SEAL - breather	1
17	KO 237064	GASKET - oil fill tube (14 hp)	1

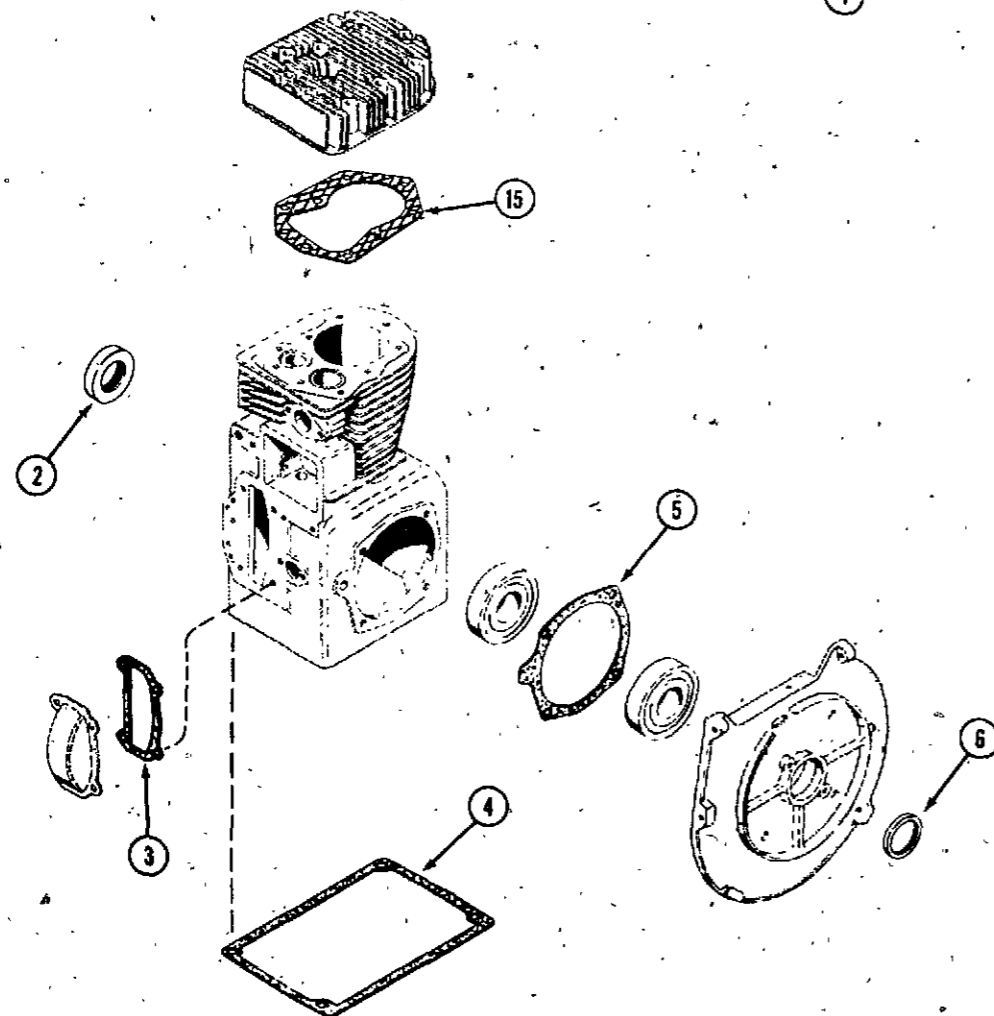

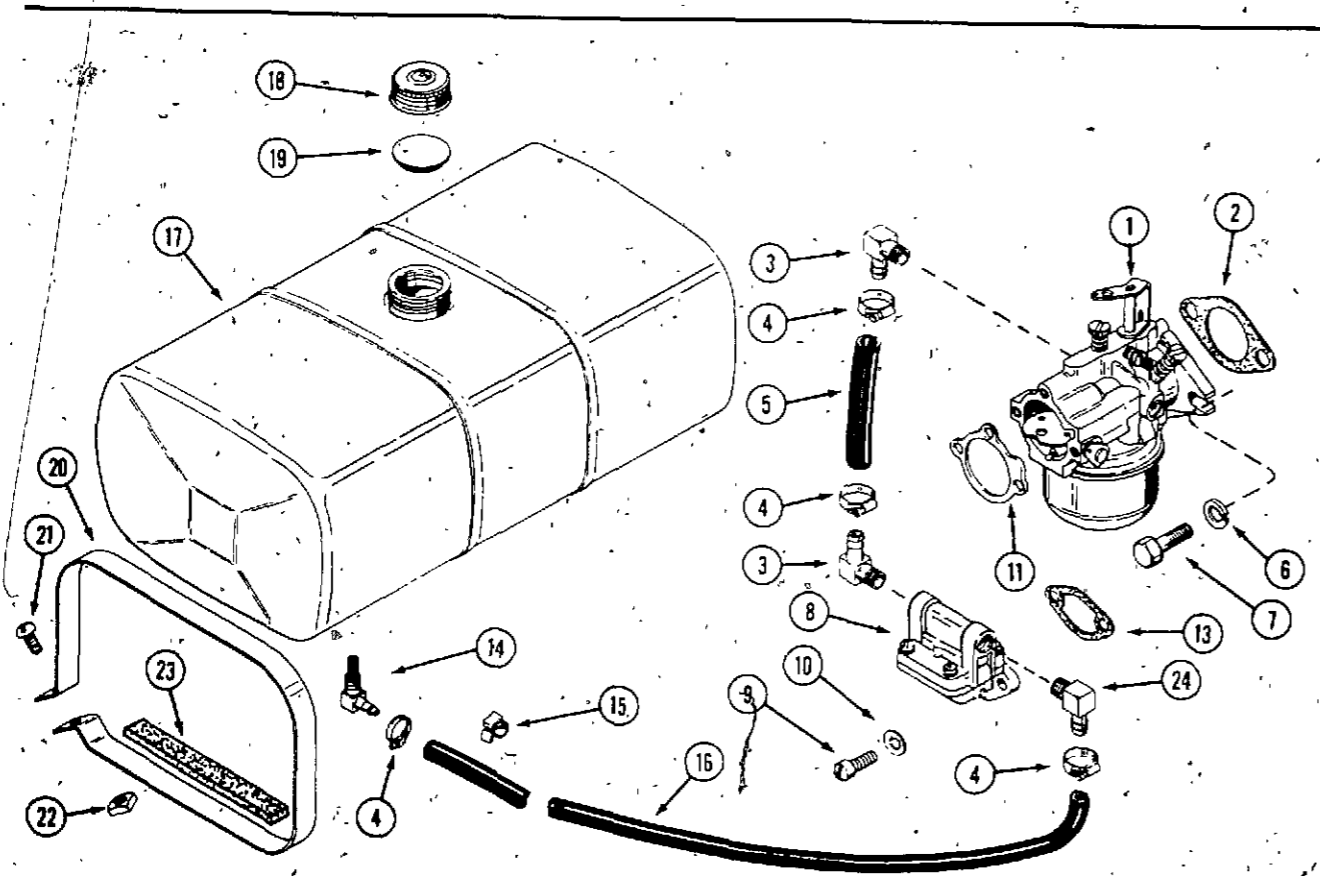
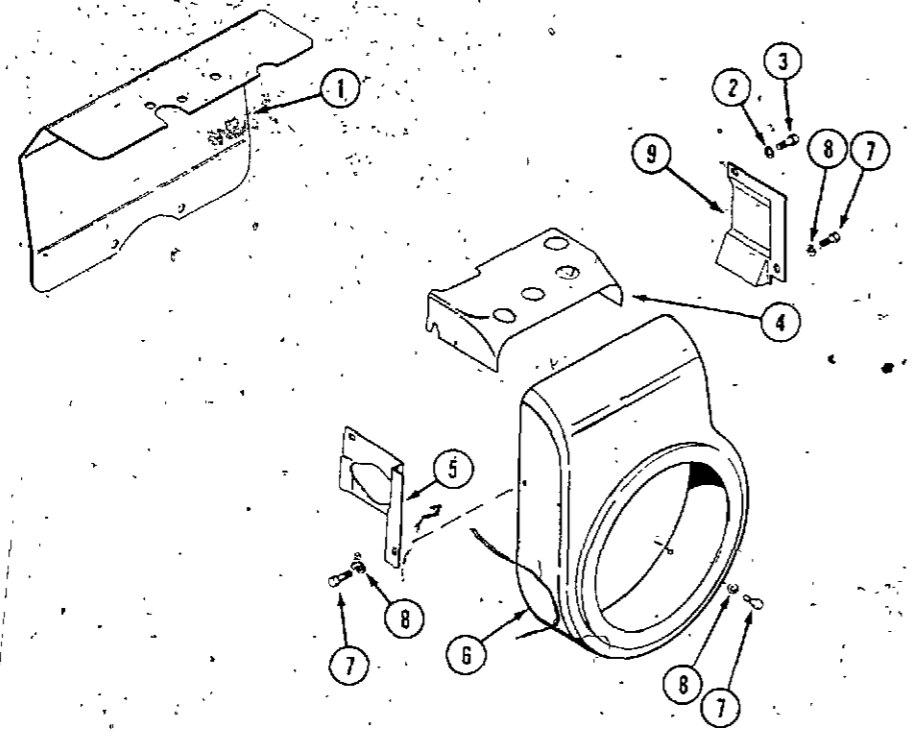

BAFFLES AND SHROUDS

REF.	PART NO.	DESCRIPTION	REQ'D
1	C 22684	DEFLECTOR - engine air	1
2	92- 4	LOCKWASHER - 1/4" zinc plated	2
3	13- 48	BOLT - 1/4" x 1-1/2" NC hex, zinc plated	2
4	KO 237520	BAFFLE - cylinder head	1
5	KO 235652	BAFFLE - carburetor side, air	1
6	KO 235951	HOUSING - blower	1
7	13- 410	BOLT - 1/4" x 3/4" NC hex, zinc plated	4
8	92- 4	LOCKWASHER - 1/4" zinc plated	4
9	C 23171	BAFFLE - cylinder	1

FUEL SYSTEM

1	C 23049	CARBURETOR ASSEMBLY	1
2	C 23108	GASKET - carburetor flange	1
3	C 10678	ELBOW - fuel pump and carburetor	2
4	214- 103	CLAMP - hose	4
5	V 34404	HOSE - carburetor 5"	1
6	192- 20	LOCKWASHER - 5/16"	2
7	113- 103	BOLT - 5/16" x 1" NC hex	2
8	KOA 235845	PUMP - fuel, 10 h.p. (Repairs page 17)	1
9	71- 412	SCREW - 1/4" x 3/4" NC fillister head	2
10	193- 28	LOCKWASHER - 1/4" internal tooth	2
11	KO 275341	GASKET - air horn	1
13	C 22738	GASKET - fuel pump mounting	1
14	C 10657	ELBOW ASSEMBLY - fuel tank	1
15	C 14157	CLIP - fuel line	2
16	C 21984	HOSE - fuel line - 38-1/2"	1
17	C 16363	TANK - fuel	1
18	C 11529	CAP - fuel tank (Includes insert)	1
19	C 11545	INSERT - fuel cap	1
20	C 16796	STRAP - fuel tank mounting	2
21	173- 215	SCREW - 1/4" x 1-1/2" NC round head, machine, zinc plated	2
22	129- 504	NUT - square 1/4" NC	2
23	C 14690	CUSHION - fuel tank	2
24	217- 292	ELBOW - 90°, fuel pump inlet	2

C 23049 CARBURETOR

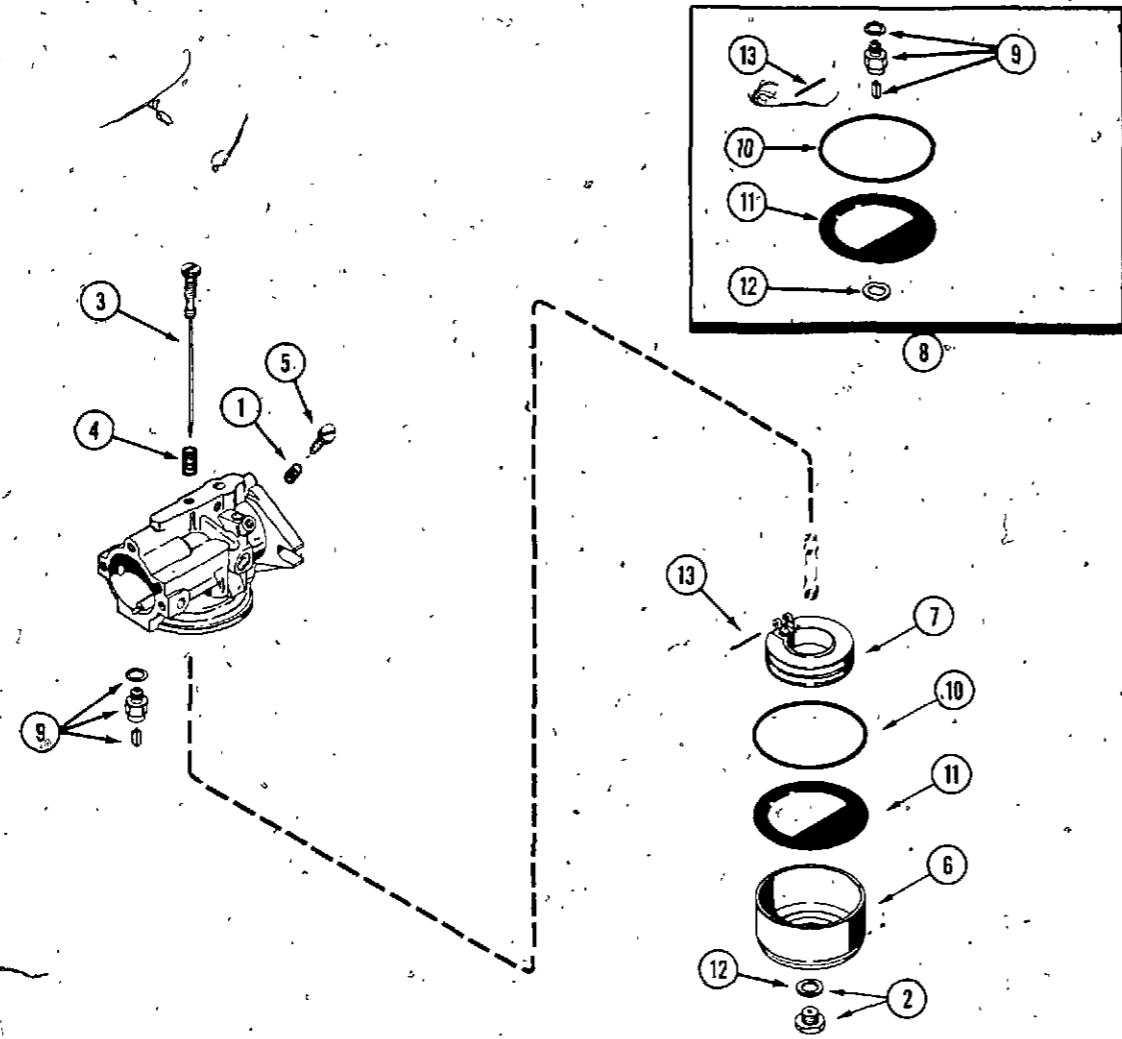

REF.	PART NO.	DESCRIPTION	REQ'D
	C 23049	CARBURETOR ASSEMBLY	1
1	KO 200380	SPRING - tension, idle adjust	1
2	KO 235447	SCREW AND GASKET ASSEMBLY - carburetor bowl	1
3	A 72077	NEEDLE - main fuel adjust	1
4	KO 200383	SPRING - main fuel adjust	1
5	A 72099	NEEDLE - idle adjust	1
6	KO 235448	BOWL - carburetor	1
7	KO 200408	FLOAT - carburetor	1
8	A 72103	KIT - carburetor repair	1
9	NSS	INLET NEEDLE AND SEAT ASSEMBLY	1
10	NSS	GASKET - bowl ring	1
11	NSS	GASKET - bowl baffle	1
12	KO 200372	GASKET - bowl screw	1
13	F 19892	PIN - float	1

FUEL PUMP

1	KO 230675	KIT - fuel pump (for KOA 235845 pump)	1
	NSS	SPRING - fuel pump valve	2
	NSS	VALVE	2
	NSS	GASKET - valve	1
	NSS	DIAPHRAGM ASSEMBLY	1
2	C 22738	GASKET - fuel pump mounting	1

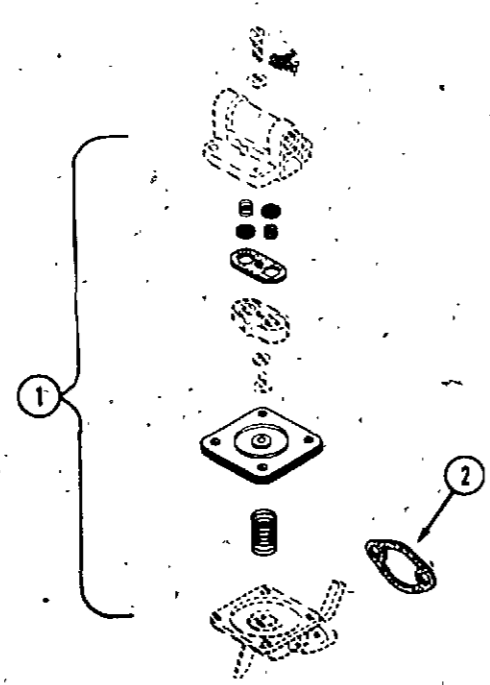

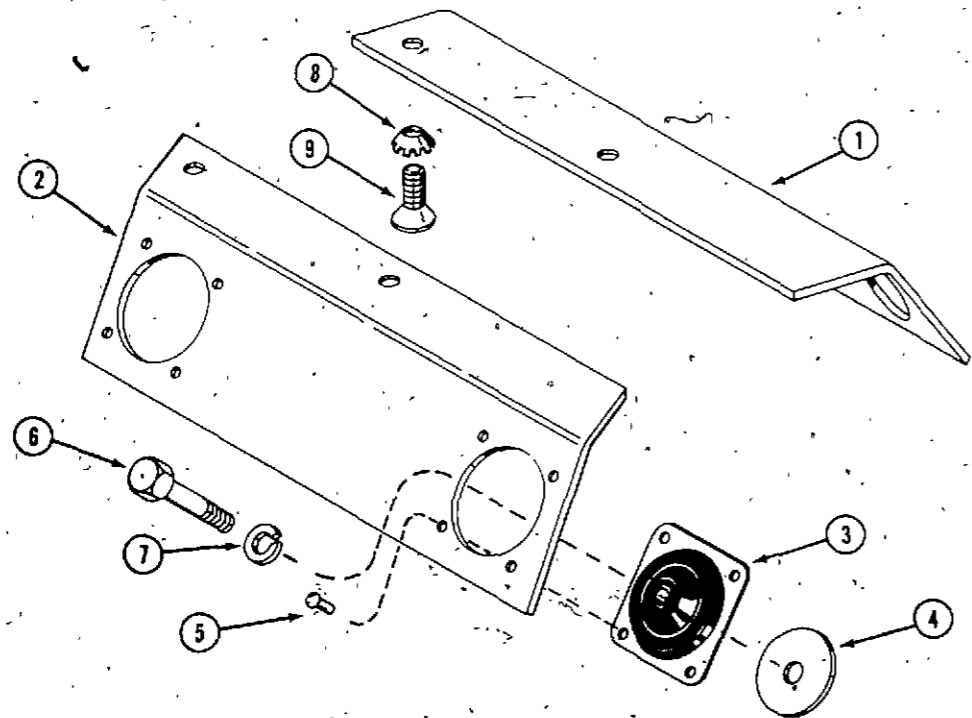
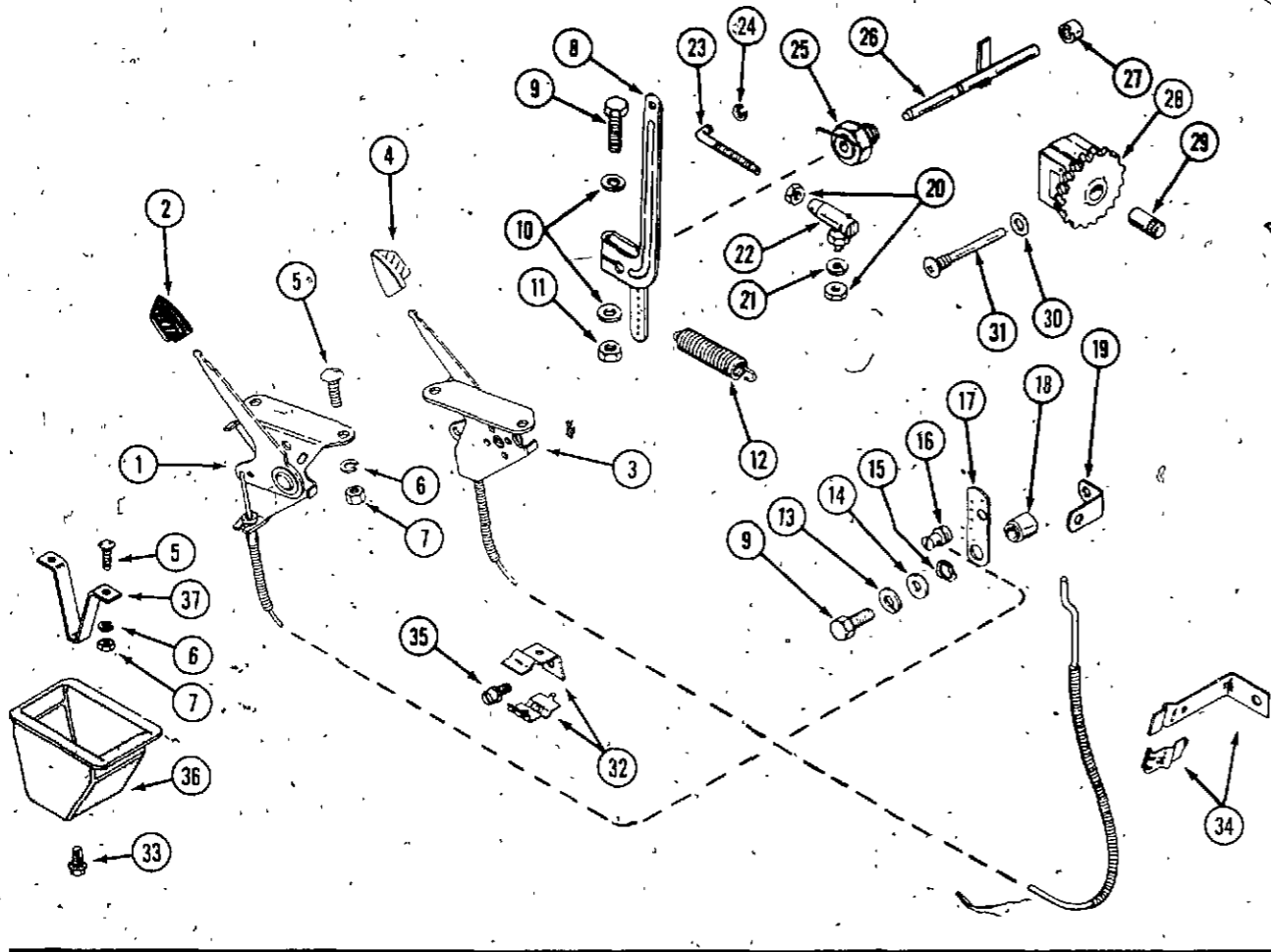

CASE MODEL 210 COMPACT TRACTOR

CHOKE, THROTTLE AND GOVERNOR

REF.	PART NO.	DESCRIPTION	REQ'D
1	C 16449	CONTROL - throttle	1
2	C 12224	HANDLE - throttle control, black	1
3	C 16448	CONTROL - choke	1
4	C 14506	HANDLE - choke control, white	1
5	111- 3	BOLT - 10-24 x 5/8" round head, square neck	4
6	192- 18	LOCKWASHER - #10 Std. plated	4
7	129- 17	NUT - #10 - 24 plated	4
8	KOA 237653	LEVER - governor	1
9	113- 17	BOLT - 1/4" x 1-1/4" NC hex	2
10	195- 518	WASHER - 1/4" plated	2
11	129- 409	NUT - 1/4" hex	1
12	KO 235496	SPRING - governor	1
13	92- 4	LOCKWASHER - 1/4" plated	1
14	C 18098	WASHER - thrust	1
15	KO 275690	WASHER - wavy	1
16	KO 231052	CLAMP - swivel, wire	1
17	KO 235086	LEVER - speed control	1
18	KO 235085	SPACER - speed control bracket	1
19	KO 235084	BRACKET - high speed stop	1
20	129- 37	NUT - #10 - 32 hex	2
21	92- 3	LOCKWASHER - 3/16" plated	1
22	A 10326	JOINT - ball	1
23	KO 235277	ROD - throttle	1
24	KO 235278	RING - retaining, throttle rod	1
25	KO 235476	BUSHING - governor cross shaft	1
26	KO 237455	SHAFT ASSEMBLY - governor cross	1
27	C 18103	BEARING - needle, governor shaft	1
28	V 34419	GEAR ASSEMBLY - governor	1
29	KO 235125-S	SHAFT - governor stub	1
30	C 18099	WASHER - governor stop pin	1
31	KO 231355	PIN - governor stop	1
32	KOA 237559	BRACKET - throttle cable	1
33	187- 1036	SCREW - 1/4" x 1/2" hex, self tapping	1
34	KOA 236919	BRACKET - choke cable	1
35	V 34421	SCREW - #10 x 3/8" NC fillister head, sems	1
36	C 20193	ENCLOSURE - choke and throttle cable	1
37	C 20194	BRACKET - enclosure mtg.	1

ENGINE MOUNTING PLATE

1	C 17717	PLATE - engine mount, L.H.	1
2	C 22904	PLATE - engine mount, R.H.	1
3	C 18793	MOUNT - engine	4
4	D 22988	WASHER - snubbing	4
5	151- 210	RIVET - semi tubular	16
6	113- 219	BOLT - 3/8" x 2" NC hex	4
7	192- 21	LOCKWASHER - 3/8"	4
8	193- 56	LOCKWASHER - 3/8" countersunk external tooth	4
9	164- 50	BOLT - flat head, hex. socket	4

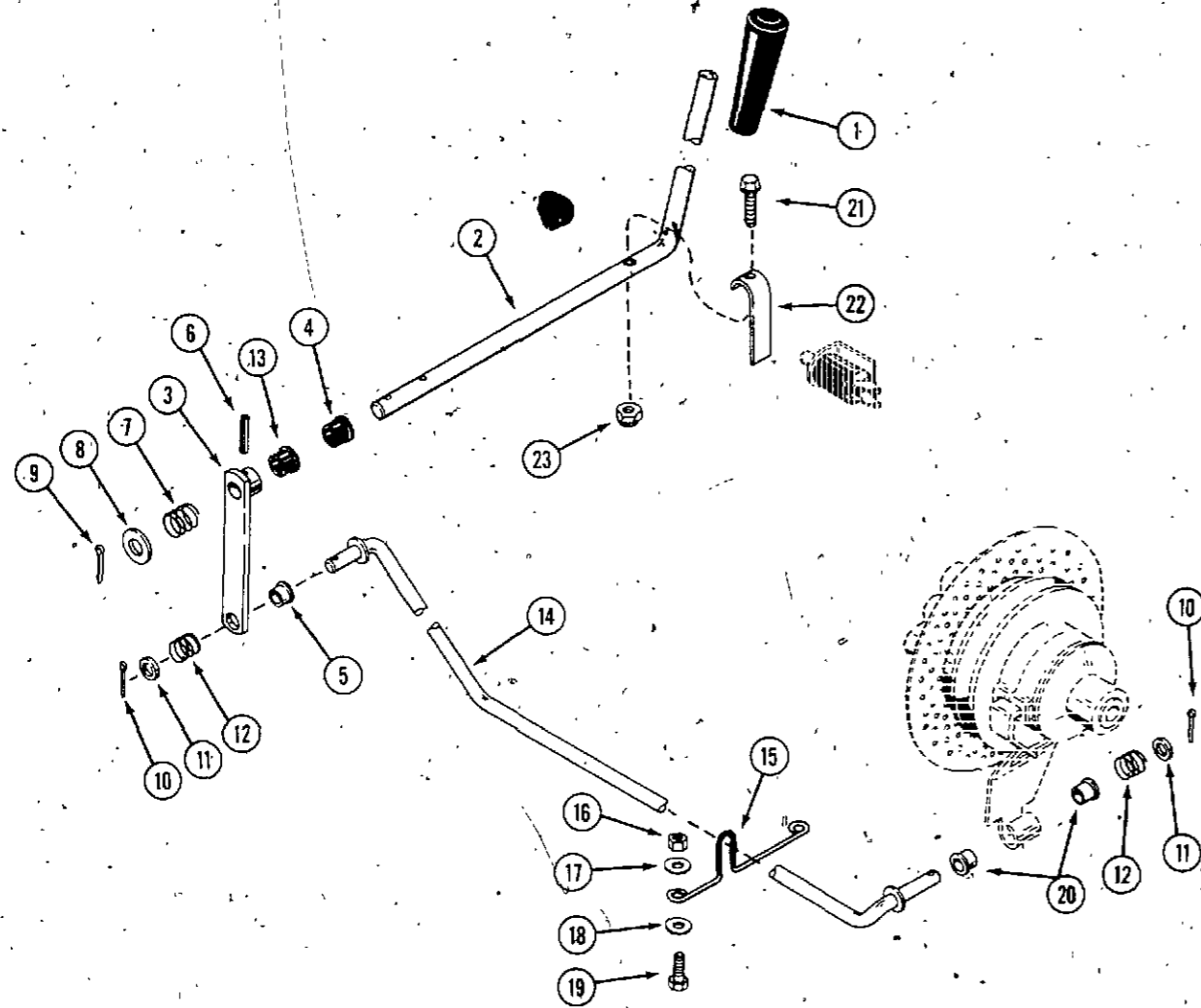

PTO CLUTCH AND LINKAGE

REF.	PART NO.	DESCRIPTION	REQ'D
1	A 37247	KNOB - lever, PTO	1
2	C 22998	LEVER - PTO engaging	1
3	C 22921	ARM ASSEMBLY - PTO	1
4	353- 462	BUSHING - lever, dash tower	1
5	C 20093	BUSHING - fliplock	1
6	138- 96	PIN - roll 3/16" x 1"	1
7	C 20036	SPRING - lever, PTO	1
8	A 39519	WASHER - nylon	1
9	132- 91	PIN - cotter 3/16" x 1"	1
10	132- 48	PIN - cotter 1/8" x 1"	2
11	C 14906	WASHER - nylon 3/8"	2
12	C 19867	SPRING - clutch rod	2
13	353- 442	BUSHING - heyco	1
14	C 20107	ROD - clutch	1
15	C 19767	GUIDE - clutch rod	1
16	131- 178	NUT - lock 3/8" N.C. hex	2
17	195- 104	WASHER - 3/8"	2
18	195- 126	WASHER - spacer	2
19	113- 207	BOLT - 3/8" x 1" N.C. hex	2
20	C 20053	BUSHING - nylon	2
21	163- 24	BOLT - #10 - 24 x 1-1/4" hex washer head	1
22	C 23004	ACTUATOR - PTO switch	1
23	131- 67	NUT - #10 - 24 lock	1

MUFFLER SHIELDS

1	C 22894	MOUNTS AND SHIELD - heat	1
2	113- 118	BOLT - 5/16" x 5/8"	4
3	C 22778	SHIELD - heat	1
4	113- 1	BOLT - 1/4" - 20 x 1/2" hex head, zinc plated	2
5	192- 19	LOCKWASHER - 1/4" zinc plated	2
6	129- 101	NUT - 1/4" - 20 hex head, zinc plated	2
7	C 22874	RETAINER - insulation	1
8	C 22903	INSULATION - heat	1

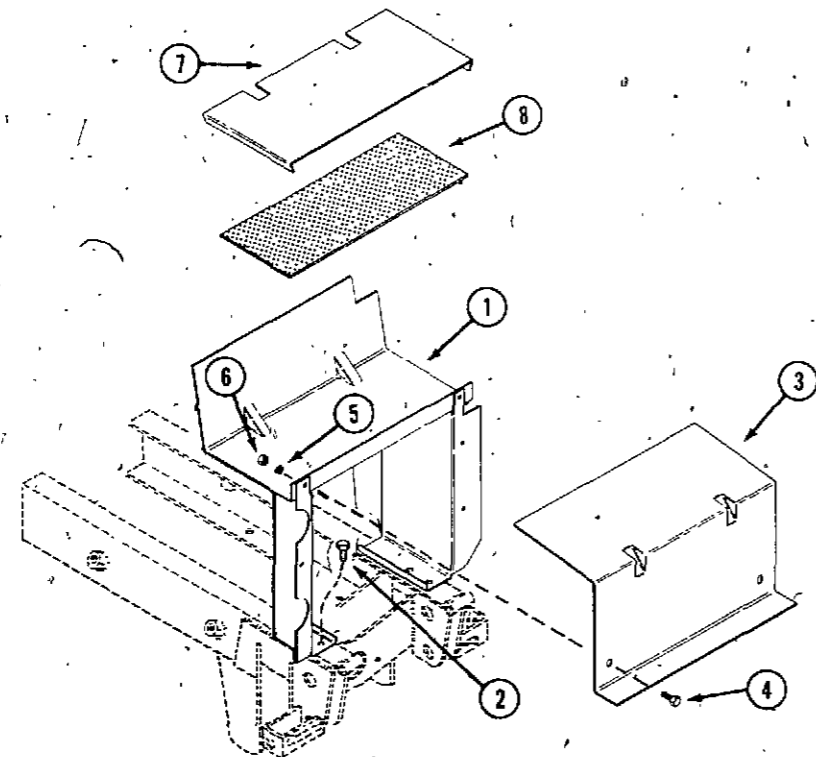

CLUTCH ASSEMBLY (PTO)

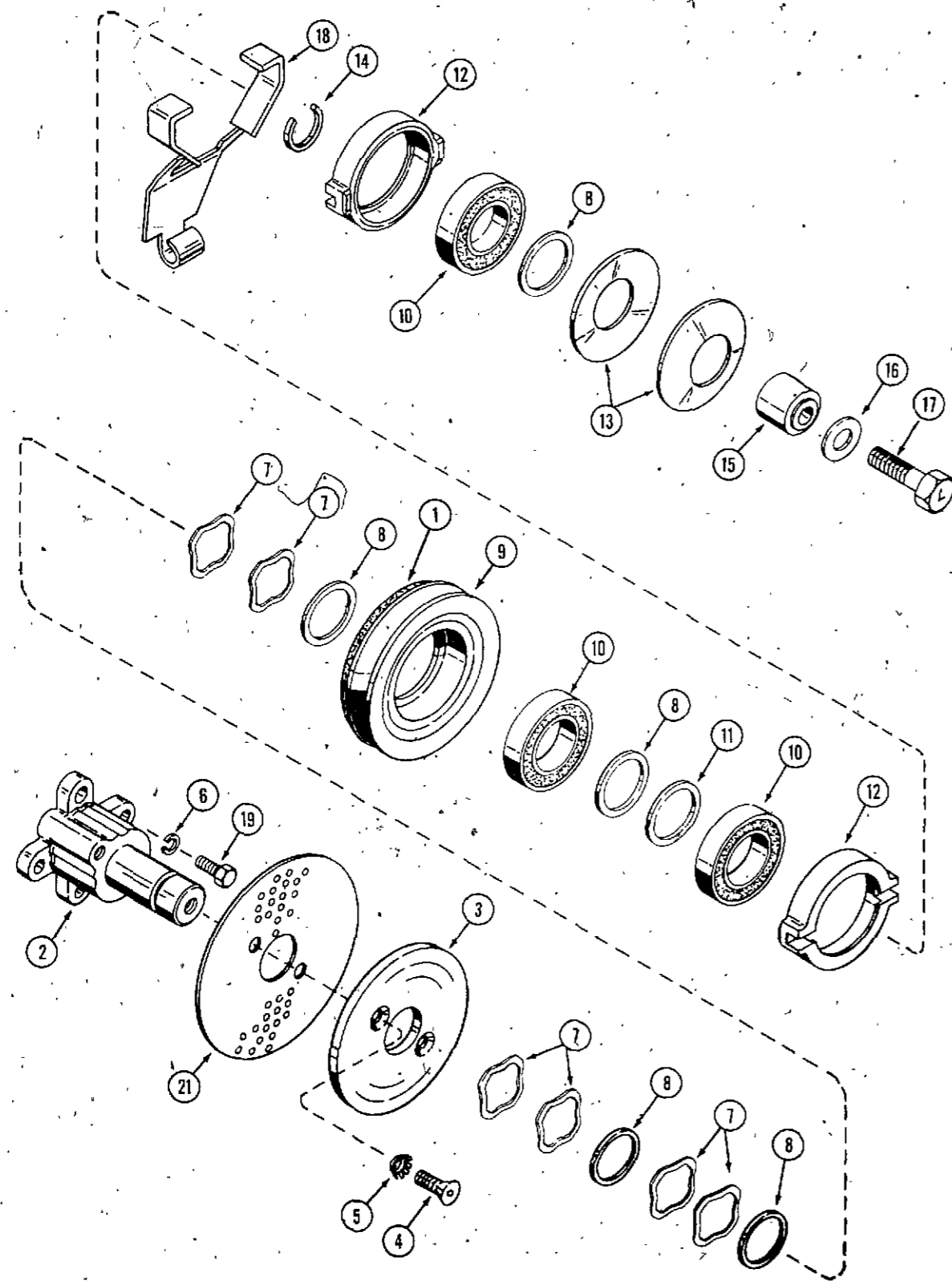

REF.	PART NO.	DESCRIPTION	REQ'D
	C 19803	CLUTCH ASSEMBLY - less screen	1
1	C 14291	DISC - clutch	1
2	C 18907	HUB - clutch	1
3	C 15718	PLATE - clutch	1
4	164- 40	BOLT - 5/16" x 3/4" NC flat head socket	2
5	193- 76	LOCKWASHER - 5/16" countersunk external tooth	2
6	192- 21	LOCKWASHER - 3/8"	4
7	C 15515	WASHER - spring	6
8	C 15557	WASHER - spacer .050"	UAR
9	C 22671	PULLEY ASSEMBLY - clutch (includes disc)	1
10	C 23245	BEARING - cam and pulley	3
11	C 21596	WASHER - spacer .005"	UAR
11	C 15556	WASHER - spacer .010"	UAR
12	C 23033	CAM - clutch	2
13	C 16786	SPRING - clutch load	2
14	F 59014	RING - retaining	1
15	C 18908	SPACER - hub	1
16	O 2815-N	WASHER - fan 17/32"	1
17	C 18940	BOLT - 1/2" x 1-3/4" NC hex L.H. threads	1
18	C 23391	ARM - engaging	1
19	113- 207	BOLT - 3/8" x 1" NC hex ZP	4
21	C 15721	SCREEN - grass	1
	C 19472	KIT - clutch stub shaft (includes items 2, 8, 11, 14, 15, 16, 17 and 19)	1

HOOD, FRAME AND GRILLE

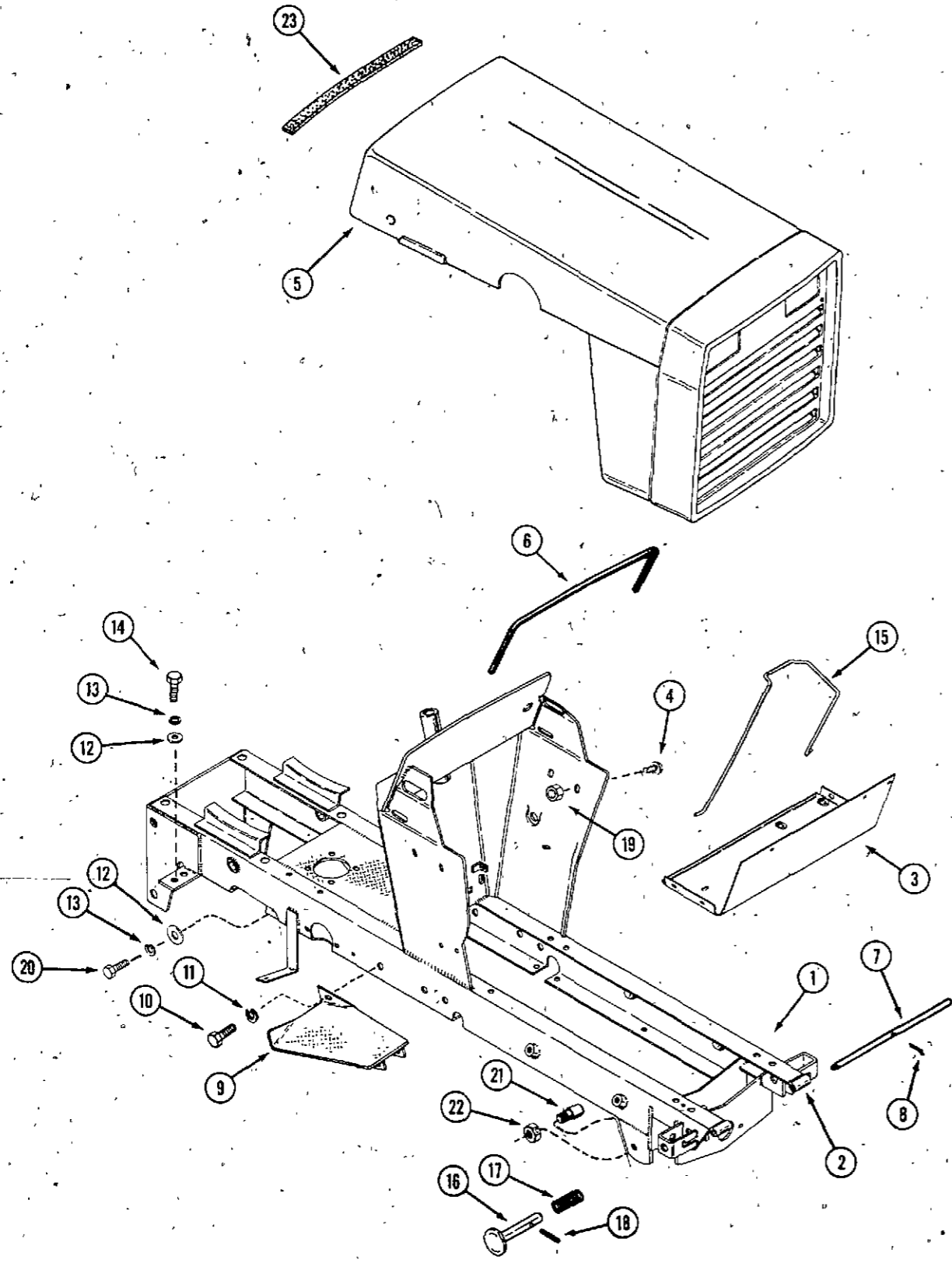

REF.	PART NO.	DESCRIPTION	REQ'D
1	C 22941	FRAME - main	1
2	C 22023	SPACER - hood hinge mtg.	2
3	C 22817	TRAY - battery	1
4	121- 106	SCREW - 5/16" x 1/2" whizlock	4
5	C 22775	HOOD AND GRILLE ASSEMBLY	1
6	C 18153	CHANNEL - instrument panel liner	1
7	C 16362	ROD - hood hinge	1
8	132- 46	PIN - cotter 1/8" x 3/4"	1
9	C 18890	PAD - foot L.H.	1
9	C 18150	PAD - foot R.H.	1
10	13- 514	BOLT - 5/16" x 7/8" NC hex	2
11	192- 20	LOCKWASHER - 5/16"	2
12	195- 104	WASHER - 3/8" flat	7
13	192- 21	LOCKWASHER - 3/8"	7
14	113- 206	BOLT - 3/8" x 3/4" NC hex	4
15	C 16239	STRAP - battery hold down	1
16	C 16373	PIN - latch	2
17	C 16374	SPRING - latch	2
18	138- 319	PIN - roll 3/16" x 1-1/4"	2
19	129- 102	NUT - 5/16" NC hex	4
20	113- 207	BOLT - 3/8" x 1" NC hex	3
21	C 18733	PIN - attachment	2
22	131- 1318	NUT - lock 1/2" - #20 NF jam	2
23	C 20082	LINER - hood	1

SEAT, FENDERS AND TOOL TRAY

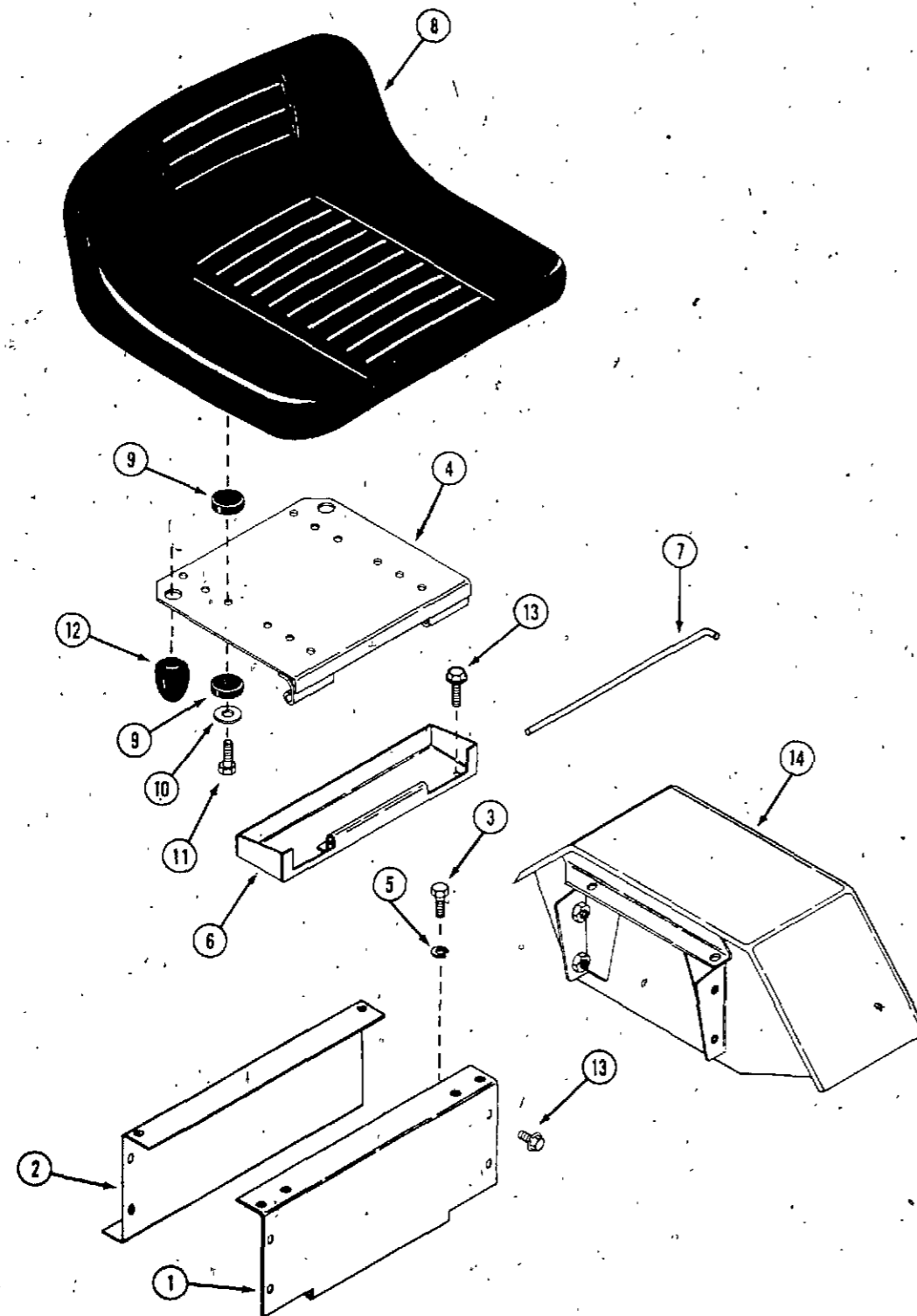

REF.	PART NO.	DESCRIPTION	REQ'D
1	C 18996	SUPPORT - seat, front	1
2	C 16404	SUPPORT - seat, rear	1
3	113- 424	BOLT - 1/2 x 1" NC hex	4
4	C 17152	HINGE ASSEMBLY - seat	1
5	192- 23	LOCKWASHER - 1/2"	4
6	C 19417	TRAY - tool	1
7	C 16429	PIN - seat hinge	1
8	C 16129	SEAT - operators	1
9	C 15410	CUSHION - rubber	8
10	195- 2021	WASHER - 5/16" x 1-1/4" OD, zinc plated	4
11	113- 122	BOLT - 5/16 x 1-1/2"	4
12	C 14534	BUMPER - seat	2
13	121- 106	BOLT - 5/16 x 1/2" flange whizlock	10
14	C 16446	FENDER - L.H.	1
14	C 16447	FENDER - R.H.	1

FRONT AXLE

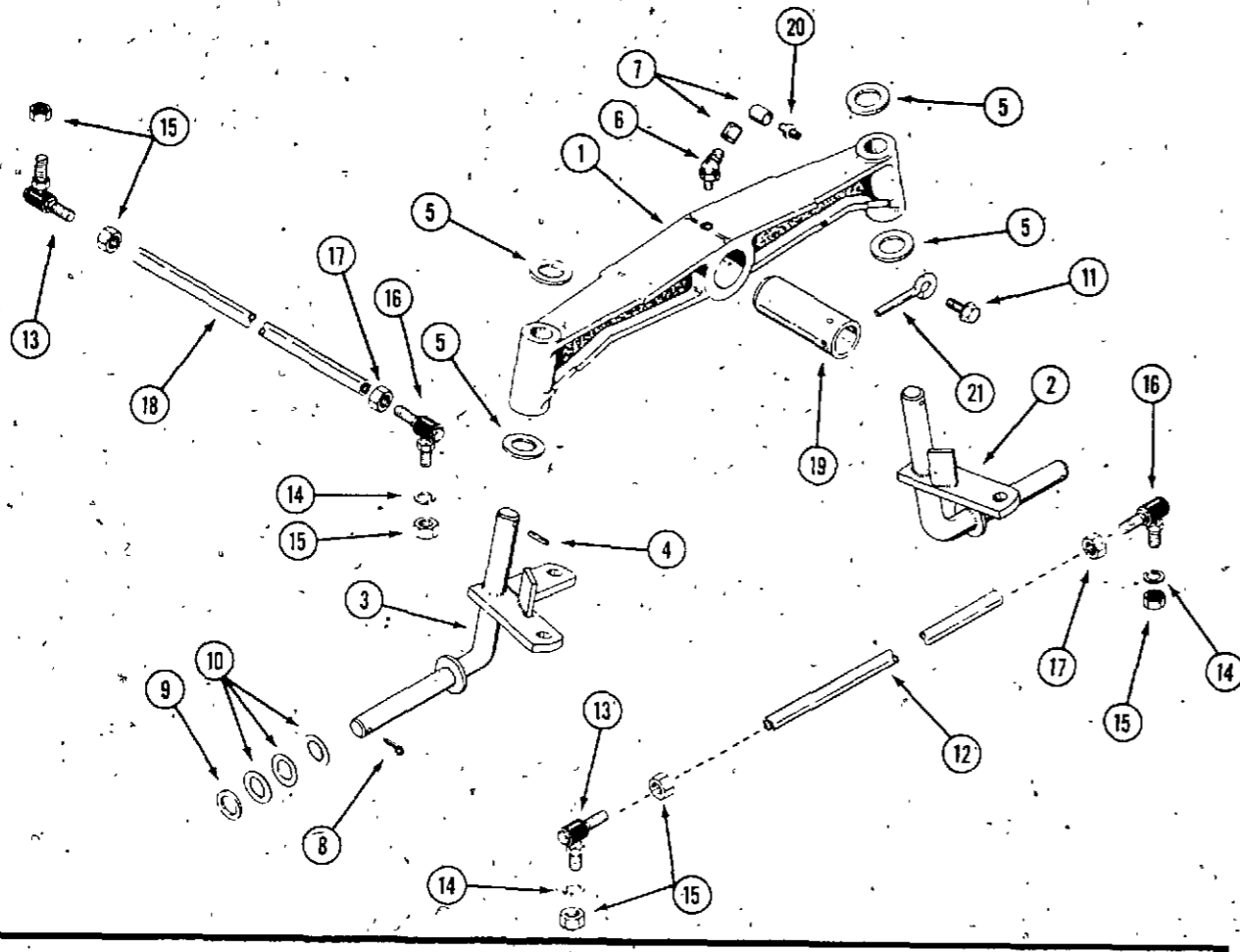

REF.	PART NO.	DESCRIPTION	REQ'D
1	C 18812	AXLE - front	1
2	C 18777	SPINDLE - left hand	1
3	C 18779	SPINDLE - right hand	1
4	138- 99	PIN - roll	2
5	C 11906	WASHER - thrust	4
6	219- 404	FITTING - lube	1
7	C 13106	COVER - lube fitting	3
8	132- 311	PIN - cotter 5/32" x 1-1/4"	2
9	C 12975	WASHER - wheel spindle	2
10	A 30881	WASHER - wheel spacer	6
11	187- 1046	BOLT - 3/8" NC idented hex head	1
12	C 21530	TIE ROD	1
13	C 21526	BALL JOINT - 1/2" R.H. thread	2
14	192- 23	LOCKWASHER - 1/2" zinc plated	3
15	129- 165	NUT - 1/2" NF hex R.H. thread	6
16	C 21527	BALL JOINT - 1/2" L.H. thread	2
17	129- 365	NUT - 1/2" NF hex L.H. thread	2
18	NSS	ROD - drag link (service with C 22992 kit)	1
19	C 22568	TUBE - axle pivot	1
20	219- 17	FITTING - lube	2
21	C 22278	PIN - retaining	1

FRONT AND REAR WHEELS

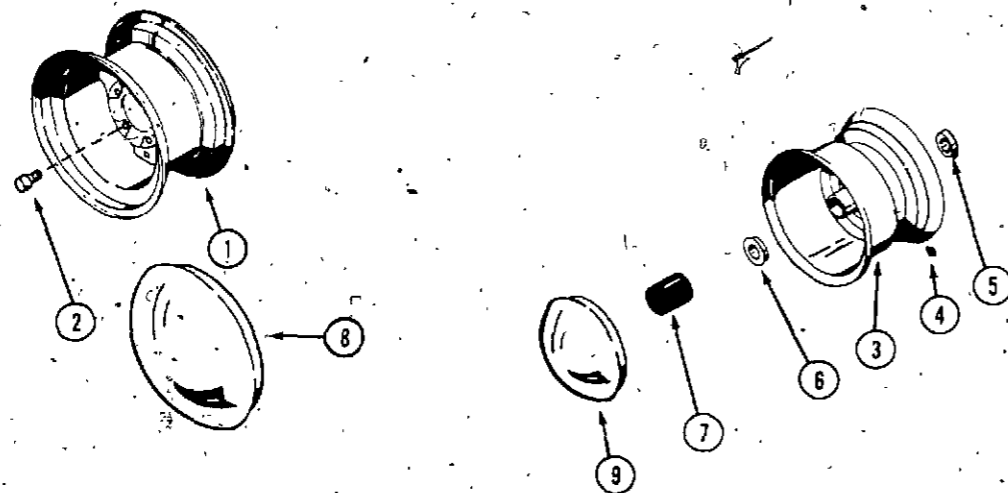

1	C 10263	WHEEL - rear, 5 bolt (red)	2
1	C 24436	WHEEL - rear, 5 bolt (white)	2
2	C 10314	BOLT - rear wheel	10
3	C 12081	WHEEL - front (red)	2
3	C 24433	WHEEL - front (white)	2
4	219- 403	FITTING - lube	2
5	C 12110	BEARING - wheel, inner	2
6	C 12111	BEARING - wheel, outer	2
7	C 12370	CAP - plastic, front	2
8	A 70185	CAP - hub, rear (optional)	2
9	A 70062	CAP - hub front wheel (optional)	2

STEERING GEAR

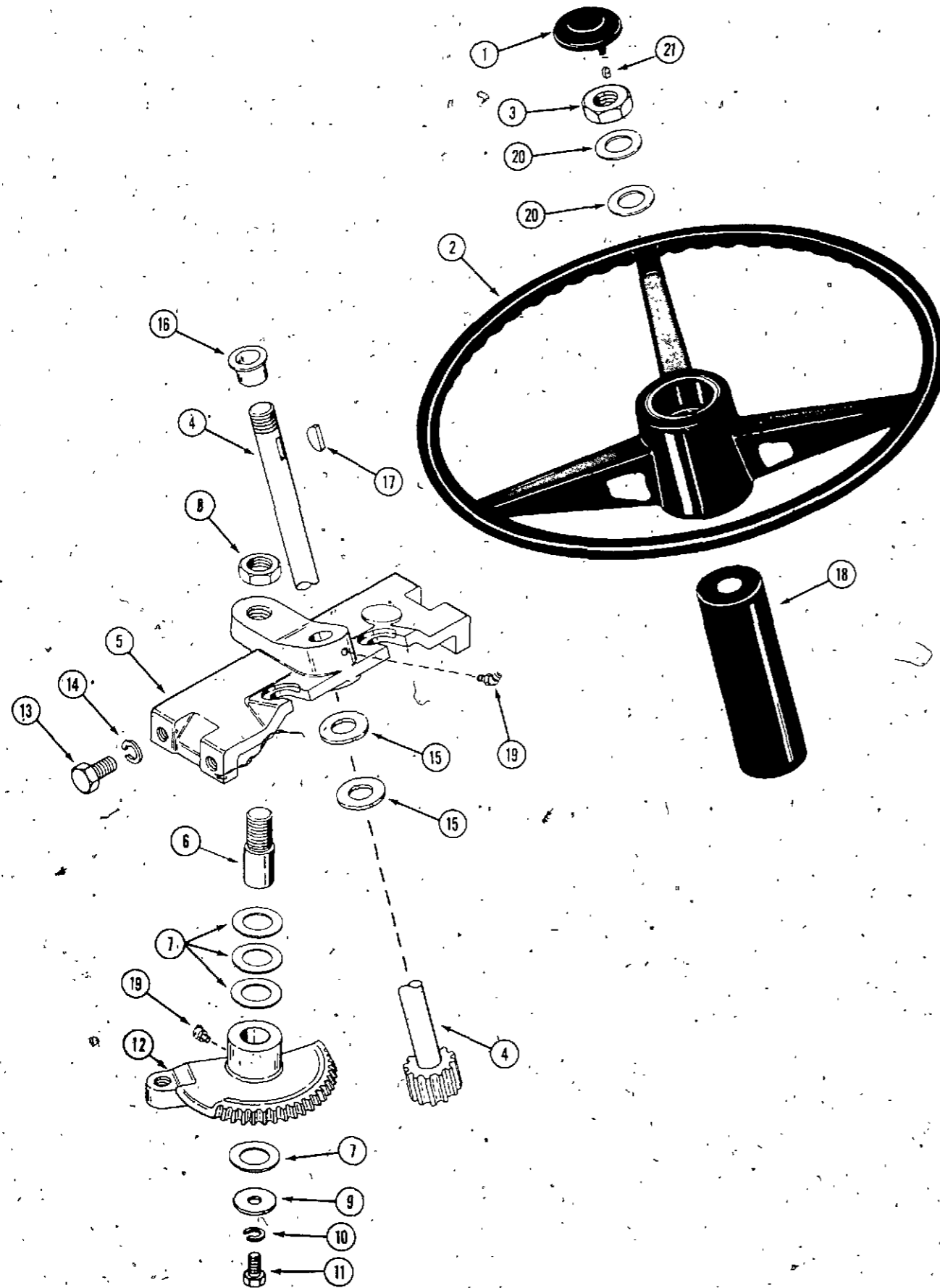

REF.	PART NO.	DESCRIPTION	REQ'D
1	C 18016	CAP - steering wheel	1
2	18014	WHEEL - steering	1
3	131- 1113	NUT - lock 5/8"	1
4	C 16200	SHAFT - steering	1
5	C 18992	SUPPORT - steering gear	1
6	C 14200	PIN - pivot	1
7	C 14201	WASHER - shim	4
8	131- 1112	NUT - jam 3/4"	1
9	195- 2021	WASHER	1
10	192- 20	LOCKWASHER - 5/16" zinc plated	1
11	113- 113	BOLT - 5/16" x 7/8" NC hex	1
12	C 18711	GEAR - steering	1
13	113- 206	BOLT - 3/8" x 3/4" NC hex	4
14	192- 21	LOCKWASHER - 3/8"	4
15	195- 2069	WASHER - 5/8" zinc plated	2
16	C 15096	BUSHING - flanged nylon	1
17	126- 16	KEY - Woodruff 3/16" x 3/4"	1
18	C 16692	TUBE - steering	1
19	219- 404	FITTING - lube 45°	2
20	C 12975	WASHER - 5/8"	2
21	C 18017	CLIP - tinnerman (use with C18014 steering wheel)	2
	C 13106	COVER - lube fitting	2

DRIVE PULLEYS, IDLERS AND JACKSHAFT

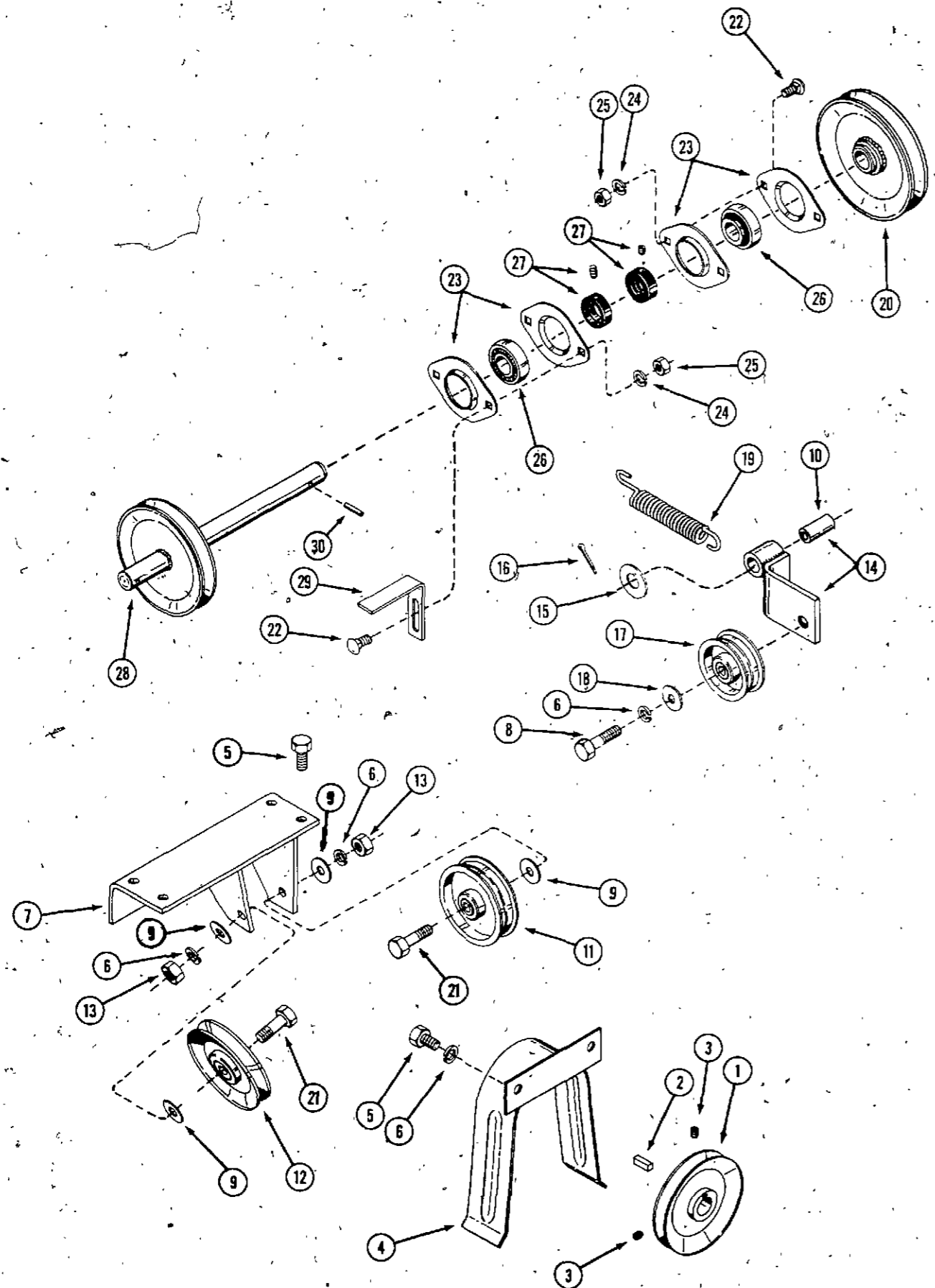

REF.	PART NO.	DESCRIPTION	REQ'D
1	C 23522	PULLEY - engine	1
2	W 5063-S	KEY - square 1/2" x 3/4"	1
3	178- 858	SETSCREW - 5/16" x 3/8"	2
4	C 19869	GUARD - belt	1
5	113- 206	BOLT - 3/8" x 3/4" NC hex	6
6	192- 21	LOCKWASHER - 3/8"	6
7	C 18974	BRACKET - drive, idler mounting	1
8	113- 208	BOLT - 3/8" x 1-1/4" NC hex	1
9	195- 104	WASHER - 3/8" flat	4
10	C 23529	BUSHING - arm, idler	1
11	C 18966	PULLEY - idler, flat	1
12	C 23531	PULLEY - idler, V-groove	1
13	129- 103	NUT - 3/8" NC hex	2
14	C 23530	ARM AND BUSHING ASSEMBLY - belt tension, idler (includes item 10)	1
15	195- 2069	WASHER - 5/8" flat	1
16	132- 310	PIN - cotter 1/8" x 1"	1
17	C 23535	PULLEY - idler, flat	1
18	195- 104	WASHER - 3/8" flat	1
19	C 19553	SPRING - idler	1
20	C 23516	PULLEY - V-groove	1
21	113- 209	BOLT - 3/8" x 1-1/2" N.C. hex	2
22	111- 202	BOLT - round head, square-neck 5/16" x 3/4"	4
23	C 15514	FLANGETTE	4
24	192- 20	LOCKWASHER - 5/16"	4
25	129- 102	NUT - 5/16" NC hex	4
26	C 14419	BEARING - 3/4" bore (includes locking collar)	2
27	C 21795	COLLAR - locking (includes set screw)	2
28	C 23467	JACKSHAFT	1
29	C 19688	KEEPER - belt	1
30	138- 2040	PIN - roll 1/4" x 1-1/2"	1

CLUTCH, BELTS AND GUARD

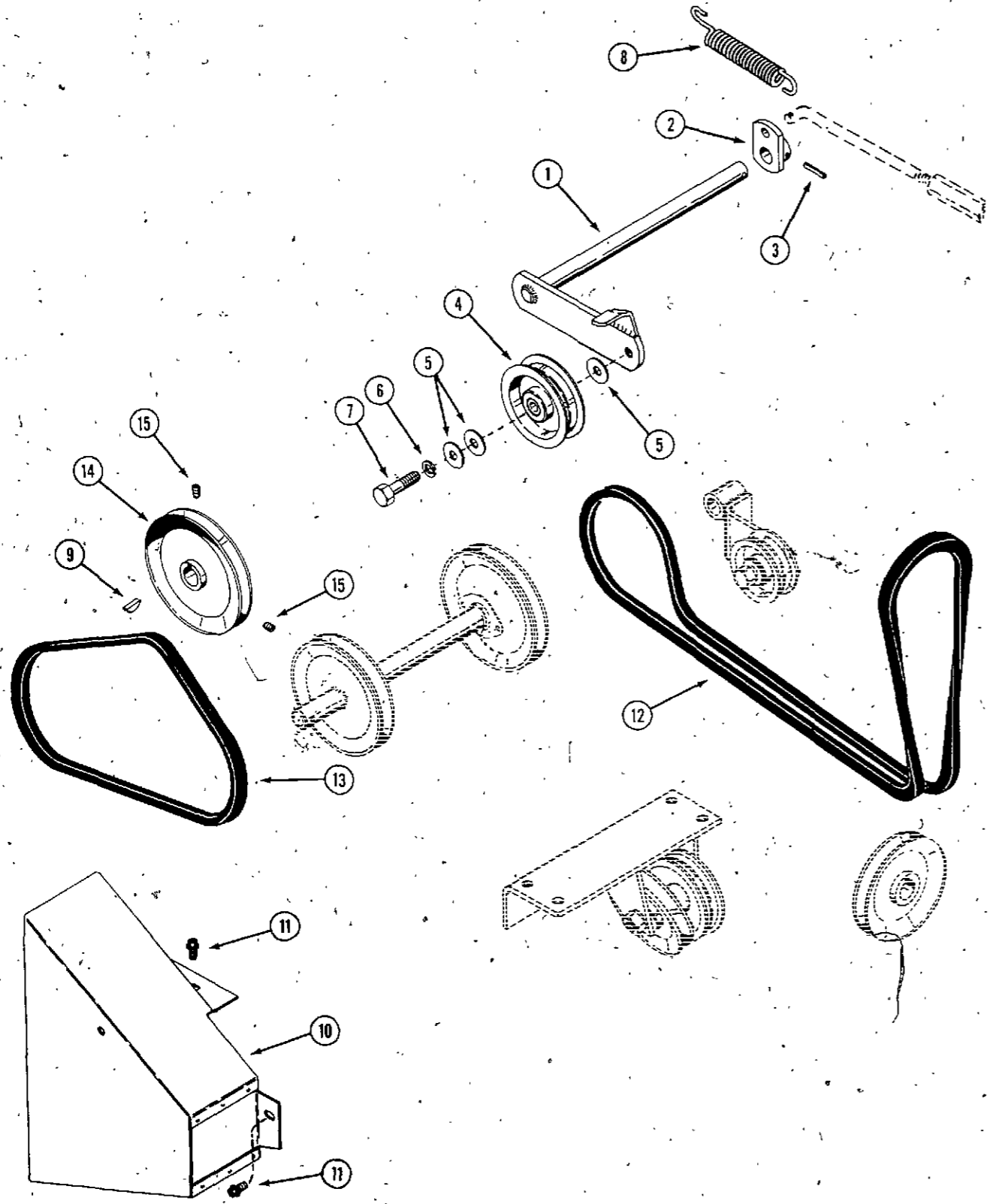

REF.	PART NO.	DESCRIPTION	REQ'D
1	C 18961	SHAFT - clutch idler	1
2	C 18964	LEVER - clutch	1
3	138- 96	PIN - roll 3/16" x 1"	1
4	C 23456	PULLEY - clutch idler	1
5	195- 104	WASHER - 3/8" flat	1
6	192- 21	LOCKWASHER - 3/8"	1
7	113- 208	BOLT - 3/8" x 1-3/4" NC hex	1
8	C 19553	SPRING - clutch	1
9	126- 16	KEY - Woodruff #9	1
10	C 19397	GUARD - belt	1
11	187- 1036	SCREW - 1/4" x 1/2" self tapping	4
12	C 18918	BELT - tractor drive	1
13	C 18919	BELT - clutching	1
14	C 23452	PULLEY - transaxle input	1
15	178- 858	SETSCREW - 5/16" x 3/8" knurled cup point	2

BRAKE ASSEMBLY

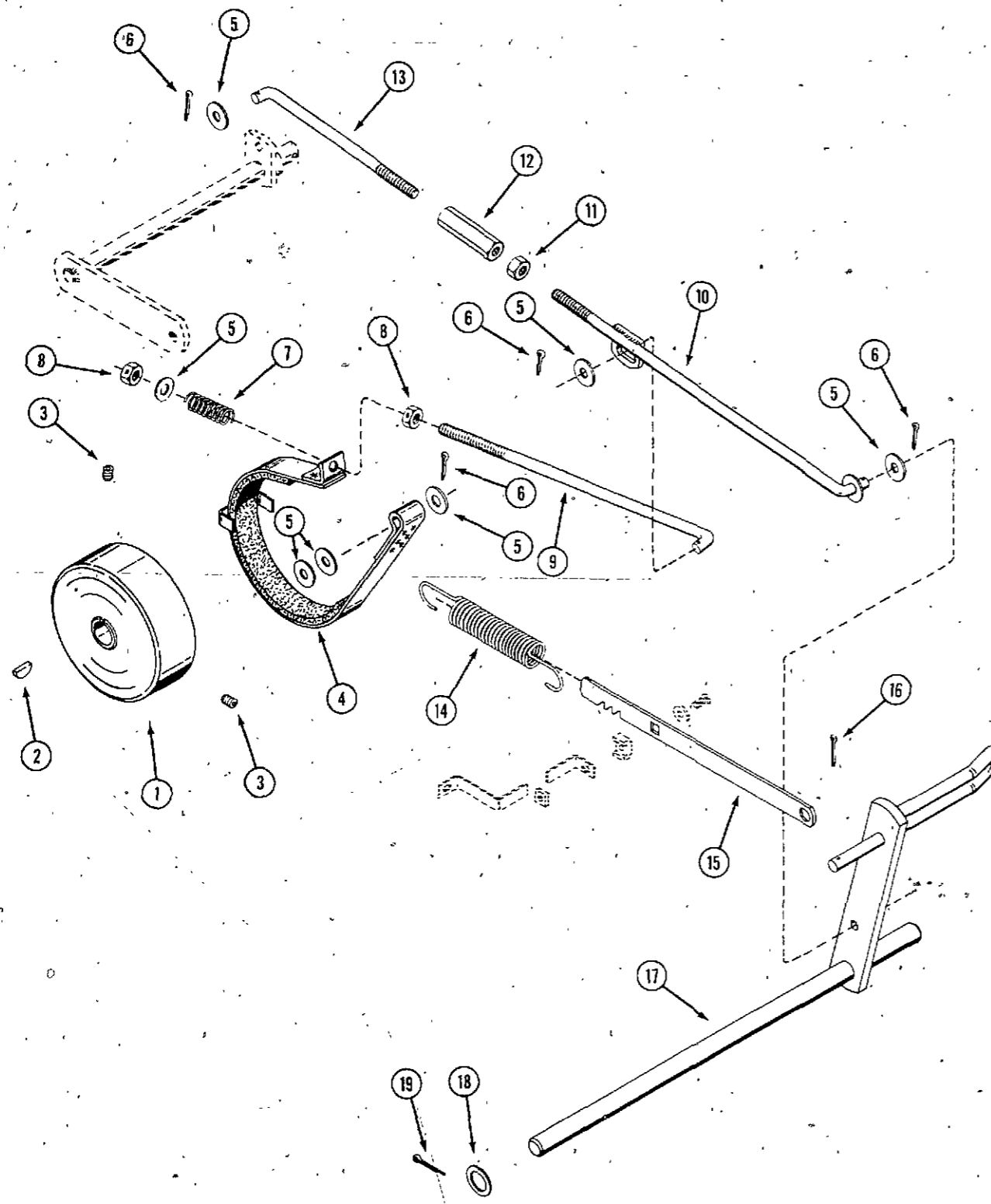

REF.	PART NO.	DESCRIPTION	REQ'D
1	C 21587	DRUM - brake	1
2	126- 16	KEY - Woodruff #9	1
3	178- 858	SETSCREW - 5/16" x 3/8" knurled cup point	1
4	C 21584	BAND ASSEMBLY - brake	1
5	195- 104	WASHER - 3/8" flat	7
6	132- 46	PIN - cotter 1/8" x 3/4"	4
7	L 32763	SPRING - compression	1
8	131- 178	LOCKNUT - 3/8" NC hex	2
9	C 18988	LINK - brake	1
10	C 18985	LINK - clutch, forward	1
11	129- 103	NUT - 3/8" NC hex	1
12	C 19552	TURNBUCKLE - 3/8" hex NC	1
13	C 18986	LINK - clutch, rear	1
14	C 16379	SPRING - brake lock	1
15	C 18147	LEVER - brake lock	1
16	132- 310	PIN - cotter	1
17	C 18983	PEDAL ASSEMBLY - brake/clutch	1
18	C 12975	WASHER - brake shaft	1
19	132- 336	PIN - cotter 1/8" x 3/4"	1

C 18956 TRANSAXLE

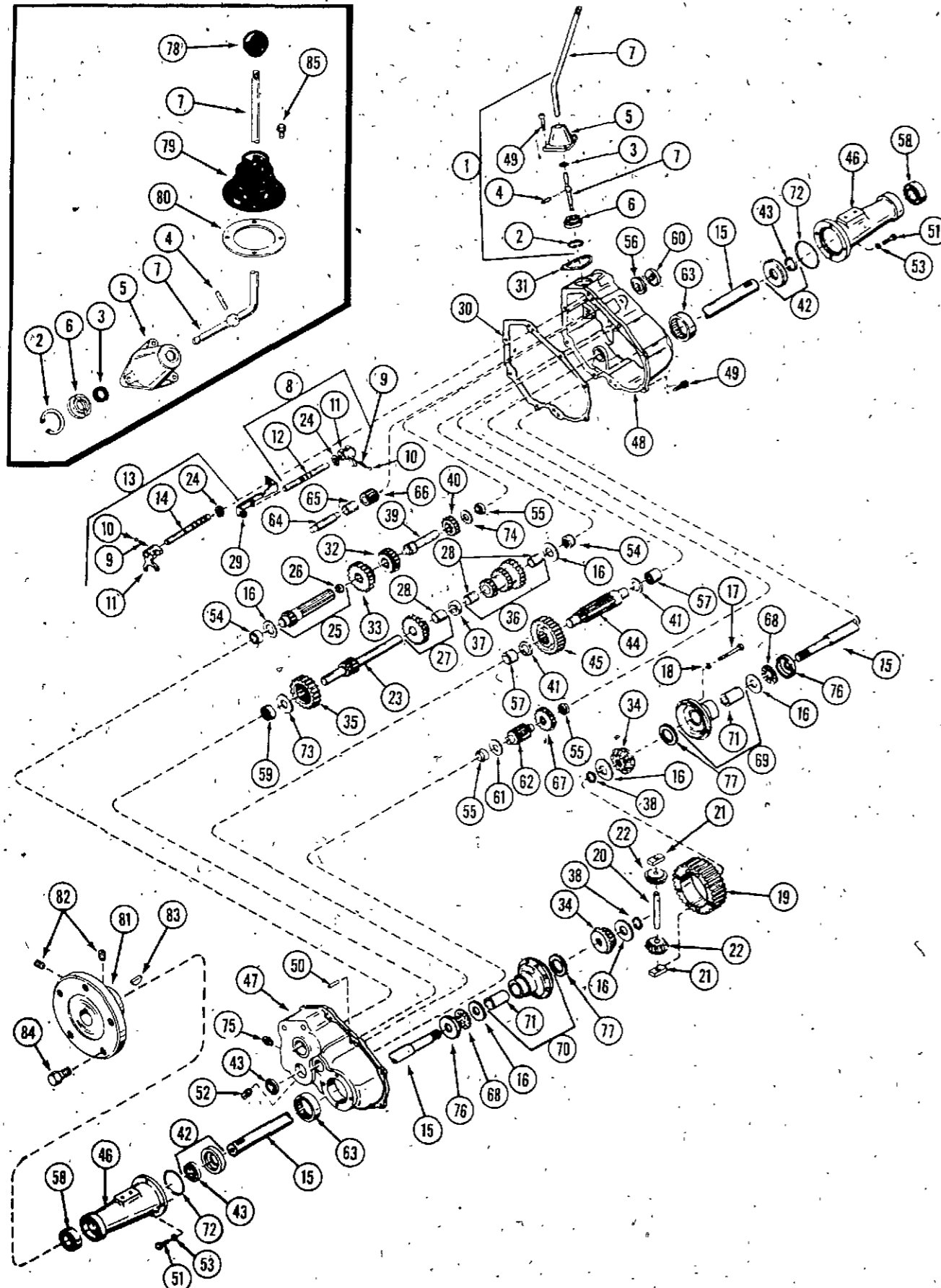

REF.	PART NO.	DESCRIPTION	REQ'D
1	C 19539	LEVER AND HOUSING ASSY, shift (includes Ref. 2 thru 7)	1
2	A 32181	RING - snap	1
3	35012	RING - guard, shift lever	1
4	C 19324	PIN - shift lever	1
5	C 11162	HOUSING - shift lever	1
6	C 11163	KEEPER - shift lever	1
7	C 18957	LEVER - shift	1
8	C 11165	ROD ASSY - shift (Includes Ref. 9 thru 12 and 24)	1
9	C 11166	SPRING	2
10	211-5	BALL - steel	2
11	C 11167	FORK - shifter	2
12	C 11168	ROD - shifter (3rd and 4th)	1
13	C 11169	ROD ASSY - shift (Includes Ref. 9, 10, 11 and 14)	1
14	C 11170	ROD - shifter (1st - 2nd and reverse)	1
15	C 11171	AXLE - transmission	2
16	C 11178	WASHER - thrust	5
17	13-440	SCREW - 1/4" x 2-1/2" NC hex cap.	8
18	92-4	LOCKWASHER - 1/4"	8
19	C 19540	GEAR - ring	8
20	C 11173	PIN - drive	1
21	C 11174	BLOCK - drive	2
22	C 19546	PINION - bevel	2
23	C 19536	SHAFT AND GEAR - brake	1
24	A 11538	RING - snap	2
25	C 11177	SHAFT AND BEARING ASSY - pinion	1
26	A 27287	BEARING - pinion	1
27	C 11179	GEAR ASSEMBLY - cluster	1
28	C 11180	BUSHING - cluster gear	3
29	C 11181	STOP - shifter	1
30	C 11182	GASKET - case and cover	1
31	C 11183	GASKET - shift lever housing	1
32	C 11184	GEAR - shifting (3rd and 4th)	1
33	C 11185	GEAR - shifting (1st - 2nd and reverse)	1
34	C 19547	GEAR - bevel	2
35	C 11187	GEAR - idler	1
36	C 11188	GEAR ASSEMBLY - cluster (Includes two of Ref. 28)	1
37	C 11189	SPACER	1
38	C 11222	RING - snap	2
39	C 11190	SHAFT - input	1
40	C 11191	GEAR - spur, input shaft	1
41	C 11201	WASHER - thrust	2
42	C 11192	SEAL AND RETAINER - oil (Includes ref. 45)	2
43	C 11195	SEAL - oil	3
44	C 11194	PINION - output	1
45	C 11193	GEAR - output	1

C 18956 TRANSAXLE

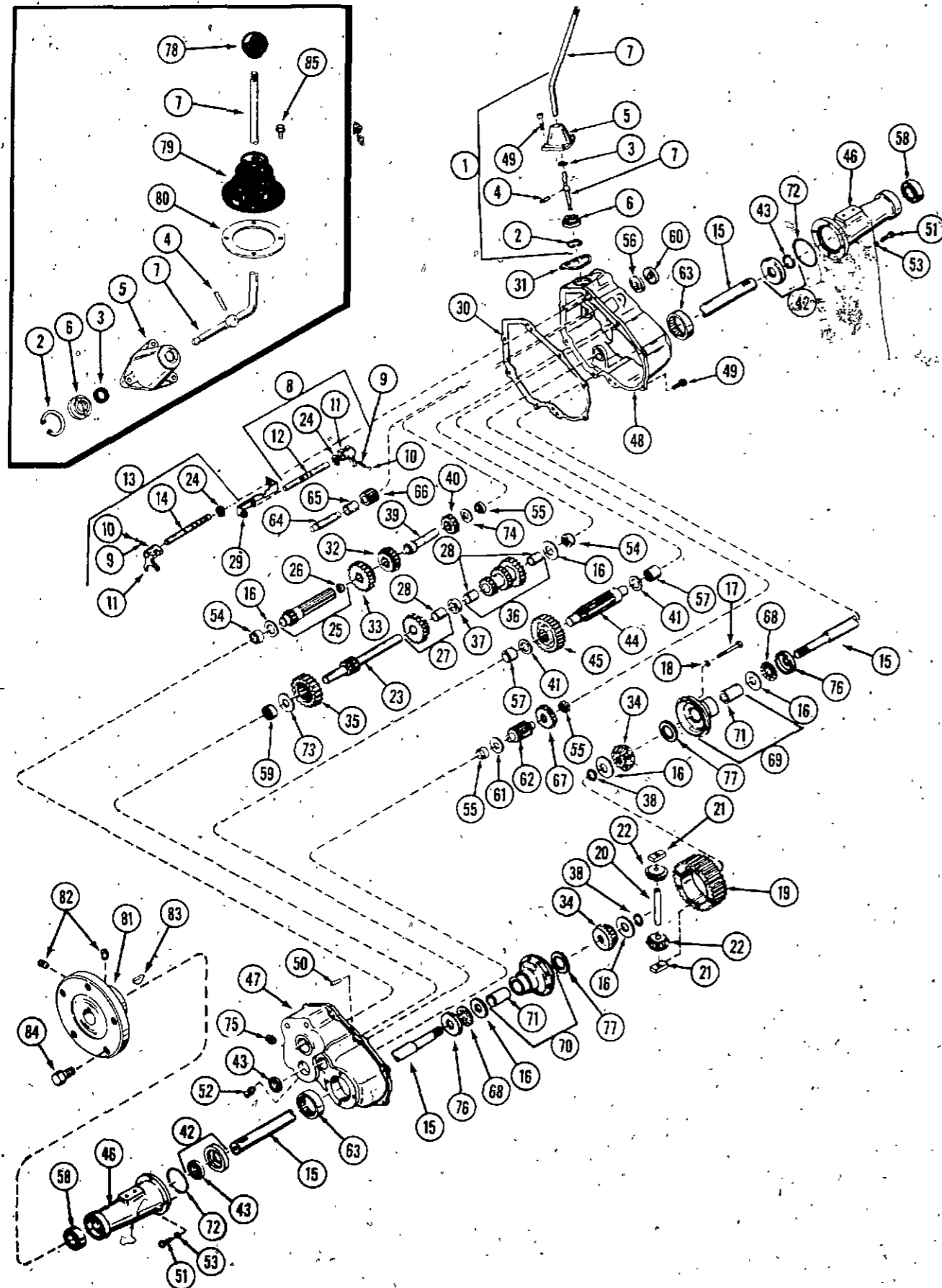

REF.	PART NO.	DESCRIPTION	REQ'D
46	C 11196	HOUSING - axle	2
47	C 19538	COVER ASSY. - transaxle (Includes ref. 54, 55, 57, 59 & 63)	1
48	C 19537	CASE ASSY. - transaxle (Includes ref. 54, 55, 57 & 63)	1
49	83- 412	SCREW - 1/4" x 3/4" NC socket head	11
50	F 53650	PIN - dowel	2
51	83- 514	SCREW - 5/16" x 7/8" NC hex	8
52	221- 672	PLUG - drain, magnetic	1
53	92- 5	LOCKWASHER - 5/16"	8
54	C 11200	BEARING - needle	2
55	A 27999	BEARING - needle	2
56	C 11202	BEARING - ball	1
57	C 11203	BEARING - needle	2
58	C 11204	BEARING - ball	2
59	A 12652	BEARING - needle	1
60	C 11206	SEAL - oil	1
61	C 11205	WASHER - thrust	1
62	C 11207	SHAFT AND PINION	1
63	R 21491	BEARING - needle	2
64	C 11209	SHAFT - idler, reverse	1
65	C 11210	SPACER - idler, reverse	1
66	C 11211	IDLER - reverse	1
67	C 11212	GEAR - spur	1
68	F 19633	BEARING - thrust	2
69	C 19541	CARRIER ASSY. - differential	1
70	C 19542	CARRIER ASSY. - differential	1
71	C 11216	BUSHING - carrier assembly	2
72	C 11208	"O" RING - axle housing	2
73	C 11223	WASHER - thrust	1
74	C 10822	WASHER - thrust	1
75	221- 13	PLUG - pipe	1
76	C 19544	RACE - thrust	2
77	C 19545	WASHER	2
78	C 10487	KNOB - shift lever	1
79	C 19448	BOOT - shift lever	1
80	C 19450	RING - boot mounting	1
81	C 10446	HUB - rear wheel	2
82	83- 68	SETSCREW - 3/8" x 1/2" NC soc.	4
83	126- 28	KEY - Woodruff #18	2
84	C 10314	BOLT - mounting, rear wheel	10
85	187- 1073	SCREW - 1/4" hex washer head self tapping	4

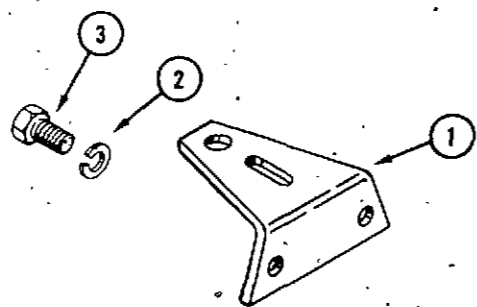
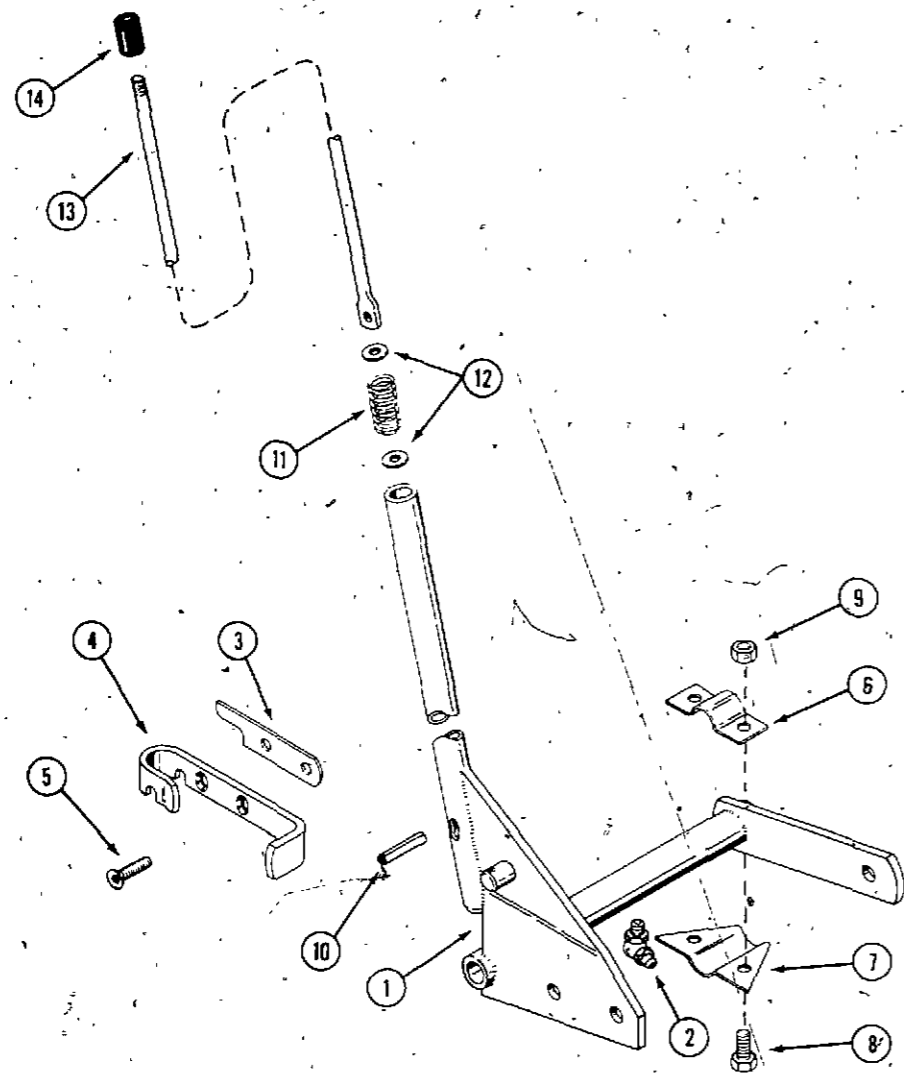

IMPLEMENT LIFT

REF	PART NO.	DESCRIPTION	REQ'D
1	C 18809	LEVER ASSEMBLY - implement lift	1
2	219- 404	FITTING - tube 45°	1
3	C 17281	SPACER - latch	4
4	C 18811	LIFT - latch	1
5	164- 42	SCREW - 5/16" x 1-1/4" flat head socket	2
6	C 17249	BRACKET - mounting top	1
7	C 17250	BRACKET - mounting bottom	1
8	13- 614	BOLT - 3/8" x 7/8" NC hex	4
9	131- 178	NUT - lock 3/8"	4
10	138- 2054	PIN - spiral 5/16" x 1-3/4"	1
11	C 15564	SPRING - lift lever	1
12	195- 521	WASHER - 3/8" x 11/16" OD	2
13	C 17067	ROD - lift lever, push	1
14	C 14525	BUTTON - thumb	1
15	138- 2054	PIN - spiral 5/16" x 1-3/4"	1

DRAWBAR AND TOW HITCH

1	C 13360	DRAWBAR	1
2	192- 23	LOCKWASHER - 1/2" zinc plated	2
3	113- 424	BOLT - 1/2" x 1" NC hex zinc plated	2

C 16852 STARTER-GENERATOR.
(DELCO NUMBER 1101875)
(USE A.70202 FOR SERVICE)

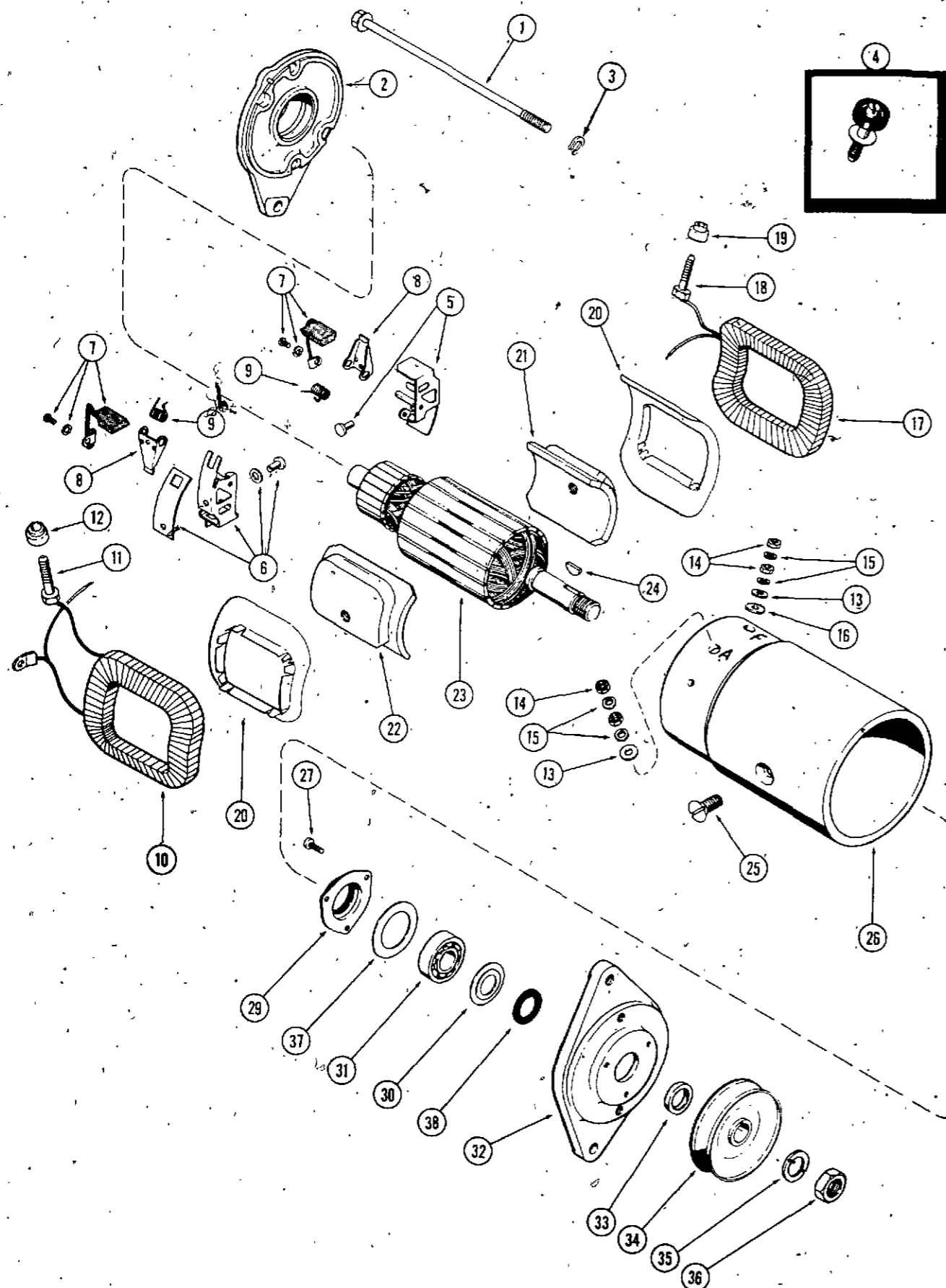

REF.	PART NO.	DESCRIPTION	REQ'D
1	R 15106	BOLT - through	2
2	A 43494	FRAME ASSEMBLY - commutator end	1
3	192- 20	LOCKWASHER - 5/16"	2
4	A 40702-	KIT - stud (Includes items 16, 18 and 19)	1
5	A 72039	HOLDER KIT - ground brush	1
6	A 72040	HOLDER KIT - insulated brush	1
7	A 72038	BRUSH ASSEMBLY	2
8	R 15090	ARM - brush pressure	2
9	R 16161	SPRING - brush arm	2
10	A 72042	COIL ASSEMBLY - field R.H.	1
11	A 72048	STUD - armature terminal	1
12	R 16147	BUSHING - insulated, armature stud	1
13	A 41927	WASHER - armature stud	2
14	129- 18	NUT - terminal stud #12-24 hex	4
15	192- 17	LOCKWASHER - terminal stud #12	4
16	R 16148	WASHER - insulated, field stud (Order A40702)	1
17	A 72043	COIL ASSEMBLY - field L.H.	1
18	NSS	STUD - field terminal (Order A40702)	1
19	R 15077	BUSHING - insulated, field stud (Order A40702)	1
20	A 25447	INSULATOR - field coil	2
21	A 40736	SHOE - pole	1
22	A 40736	SHOE - pole	1
23	A 43495	ARMATURE	1
24	126- 111	KEY - Woodruff, armature	1
25	A 42127	SCREW - pole	2
26	NSS	BODY - starter, generator (Order A70202)	1
27	A 41959	SCREW - #10-32 x 1/2" round head	3
29	A 44433	RETAINER ASSEMBLY - bearing	1
30	A 43499	RETAINER - grease	1
31	A 43356	BEARING - ball, drive end	1
32	A 72046	FRAME ASSEMBLY - drive end	1
33	A 72047	SPACER - pulley	1
34	C 14344	PULLEY - starter, generator drive	1
35	192- 116	LOCKWASHER - 11/16" plated	1
36	A 25546	NUT - armature shaft, drive end	1
*37	NSS	GASKET - bearing retainer (order item 29)	1
*38	NSS	SEAL - felt (order item 29)	1

* Bearing retainer gasket and felt seal not required.
 New retainer assembly services all older starters.

**A 70202 STARTER-GENERATOR
(DELCO NUMBER 1101970)**

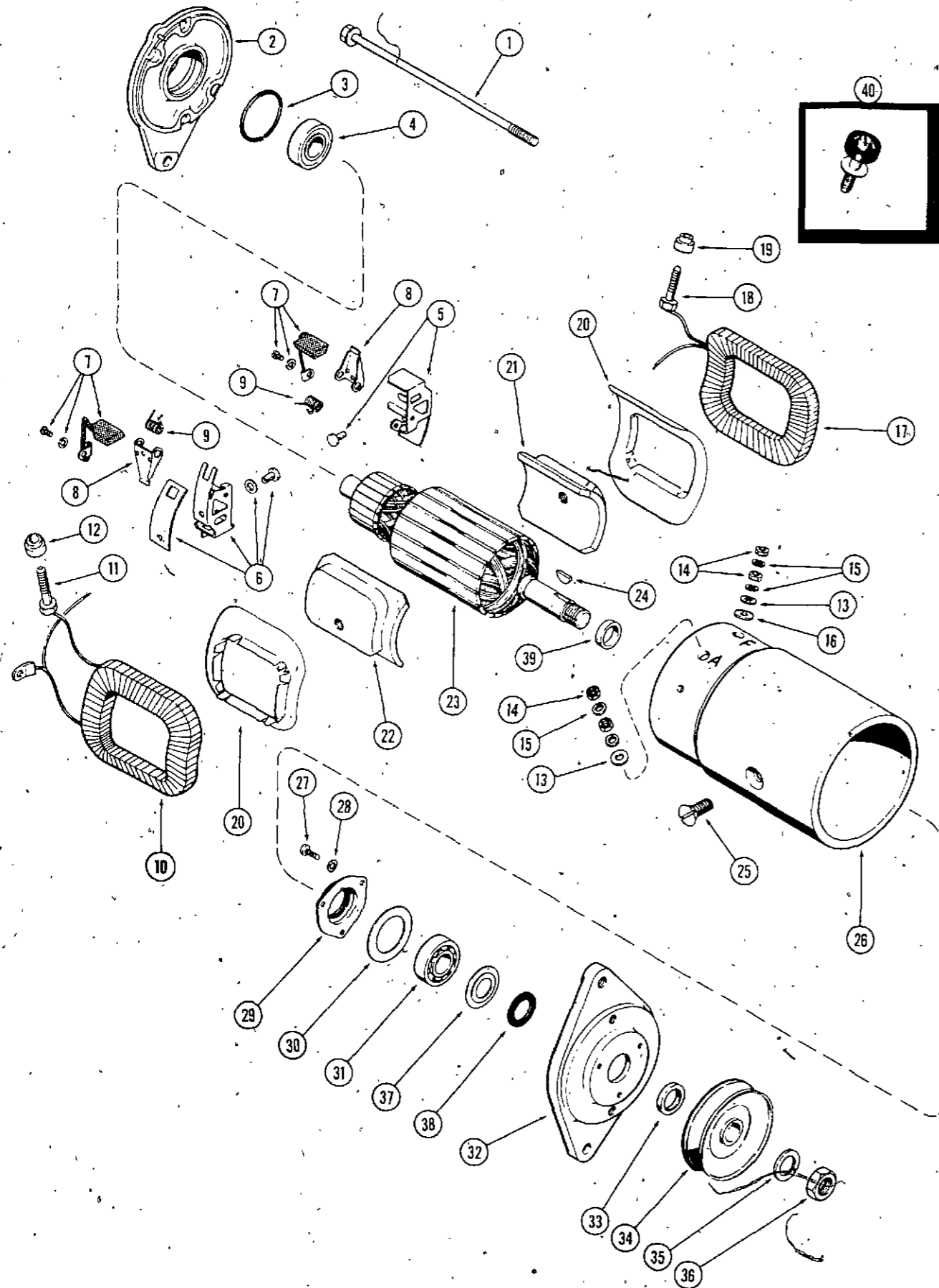

REF.	PART NO.	DESCRIPTION	REQ'D
1	R 15106	BOLT - through (Includes washer)	2
2	A 72104	FRAME ASSEMBLY - commutator end	1
3	R 15087	RING - bearing retainer	1
4	A 25461	BEARING - commutator end, ball	1
5	A 72039	HOLDER KIT - ground brush	1
6	A 72040	HOLDER KIT - insulated brush	1
7	A 72038	BRUSH ASSEMBLY	2
8	R 15090	ARM - brush pressure	2
9	R 16161	SPRING - brush arm	2
10	A 72042	COIL ASSEMBLY - field R.H.	1
11	A 72048	STUD - armature terminal	1
12	R 16147	BUSHING - insulated, armature stud	1
13	A 41927	WASHER - armature stud	2
14	129- 18	NUT - terminal stud #12-24 hex	4
15	192- 17	LOCKWASHER - terminal stud #12	4
16	R 16148	WASHER - insulated, field stud	1
17	A 72043	COIL ASSEMBLY - field L.H.	1
18	NSS	STUD - field terminal (See Ref. 40)	1
19	R 15077	BUSHING - insulated, field stud (Order A40702)	1
20	A 25447	INSULATOR - field coil	2
21	A 40736	SHOE - pole, plain	1
22	A 40736	SHOE - pole, notched	1
23	A 72041	ARMATURE	1
24	126- 111	KEY - Woodruff, armature	1
25	74- 610	SCREW - pole	2
26	NSS	BODY - starter, generator (Order A70202)	1
27	173- 237	SCREW - #10-32 x 1/2" rd. hd.	3
28	192- 18	LOCKWASHER - 3/16" plated	3
29	A 44433	RETAINER ASSEMBLY - bearing	1
*30	NSS	GASKET - bearing retainer (order item 29)	1
31	A 43356	BEARING - ball, drive end	1
32	A 72046	FRAME ASSEMBLY - drive end	1
33	A 72047	SPACER - pulley	1
34	C 14344	PULLEY - starter, generator drive	1
35	192- 26	LOCKWASHER - 11/16" plated	1
36	A 25546	NUT - armature shaft, drive end	1
37	A 43499	RETAINER - grease	1
*38	NSS	SEAL - felt (order item 29)	1
39	NSS	SPACER - armature shaft, inner	1
40	A 40702	KIT - stud (Includes items 16, 18 and 19)	1

* Bearing retainer gasket and felt seal not required.
New retainer assembly services all starters.

ELECTRICAL SYSTEM

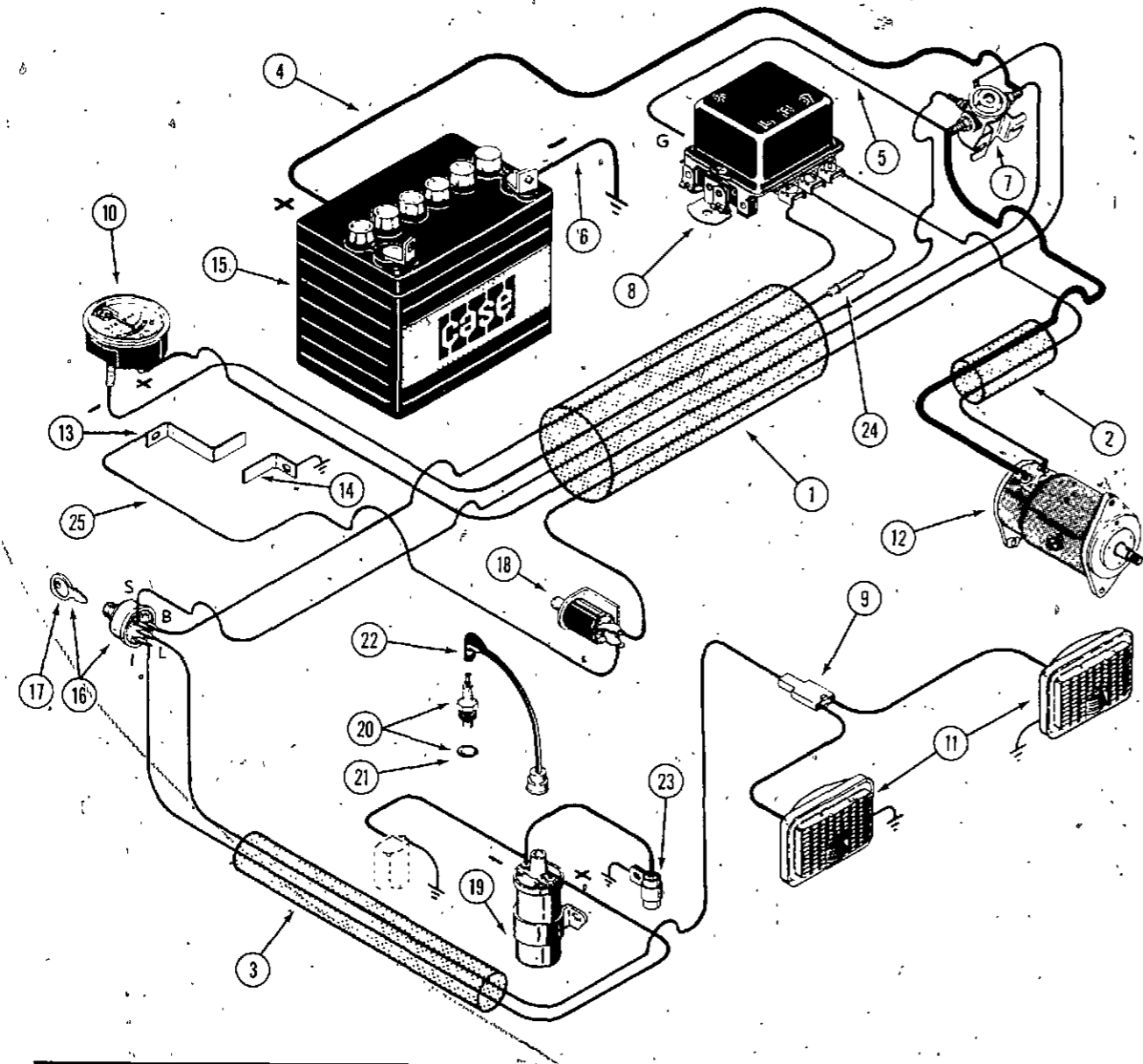

REF.	PART NO.	DESCRIPTION	REQ'D
1	C 23023	HARNESS - wire	1
2	C 23024	HARNESS - wire	1
3	C 23025	HARNESS - wire	1
4	C 14565	CABLE - battery, positive to solenoid (red, 10-1/2")	1
5	C 23030	WIRE - regulator "A" terminal to solenoid (white, 10")	1
6	C 23029	CABLE - battery, negative (black, 18")	1
7	C 14553	SOLENOID - start, 12V.	1
8	A 70221	REGULATOR - voltage, 12V.	1
9	C 14537	CONNECTOR - headlamp	1
10	C 18389	AMMETER - 30 amp.	1
11	C 22571	HEADLAMP ASSEMBLY - 12V. (repairs page 51)	2
12	C 16852	STARTER-GENERATOR - 12V. (repairs page 45) Delco No. 1101875	1
12	A 70202	STARTER-GENERATOR - 12V. (repairs page 47) Delco No. 1101970	1
13	C 18998	SWITCH - strip	1
14	C 18115	SWITCH - strip	1
15	C 18197	BATTERY - 12V.	1
16	C 23010	SWITCH ASSEMBLY - ignition (includes key).	1
17	C 23013	KEY - ignition	1
18	C 22765	SWITCH - PTO	1
19	KO 231281	COIL - ignition, 12V.	1
20	M 20007	SPARK PLUG - (includes gasket).	1
21	A 27251	GASKET - spark plug	1
22	C 23401	CABLE - high tension	1
23	KO 230722	CONDENSER	1
24	223- 20	FUSE - 20 amp (included in C.23023 harness).	1
25	C 23027	WIRE - PTO switch to strip switch (black 10")	1

TAIL LAMP (Optional)

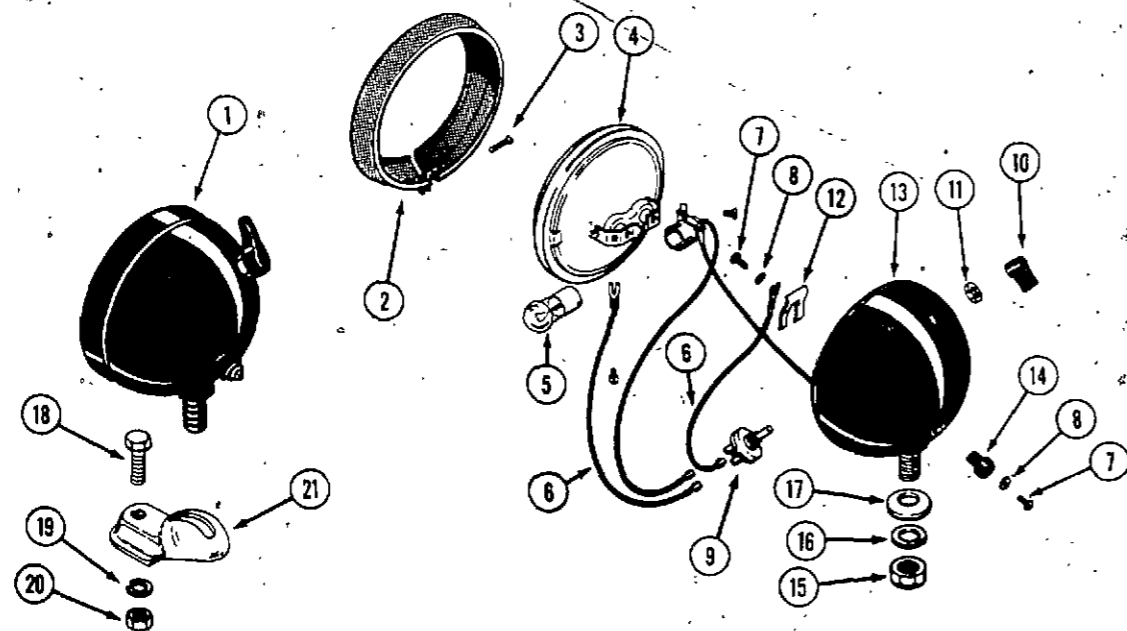

1	A 20965	LAMP ASSEMBLY - flood and tail	1
2	B 50255	MOLDING - lamp retaining	1
3	10934	SCREW - molding	1
4	A 40855	LAMP - sealed unit	1
5	B 50223	BULB - red 15 c.p. 12 volt.	1
6	B 50273	WIRE - switch	2
7	173- 73	SCREW - wire	2
8	193- 4	LOCKWASHER - 1/4"	2
9	NSS	SWITCH - (order A43182 kit below)	1
10	NSS	KNOB - switch (order A43182 kit below)	1
11	A 39888	NUT - switch	1
12	10927	SPRING - terminal	1
13	NSS	BODY - (order A20965)	1
14	B 50293	TERMINAL - wire	1
15	129- 105	NUT - 1/2" NC hex	1
16	192- 23	LOCKWASHER - 1/2"	1
17	10923	WASHER - bearing	1
18	113- 209	BOLT - 3/8" x 1-1/2" NC hex, Z.P.	1
19	192- 21	LOCKWASHER - 3/8" Z.P.	1
20	129- 103	NUT - 3/8" NC hex, Z.P.	1
21	A 34046	BRACKET - mounting, tail lamp.	1
	A 43182	KIT - switch, tail-lamp (includes knob)	1

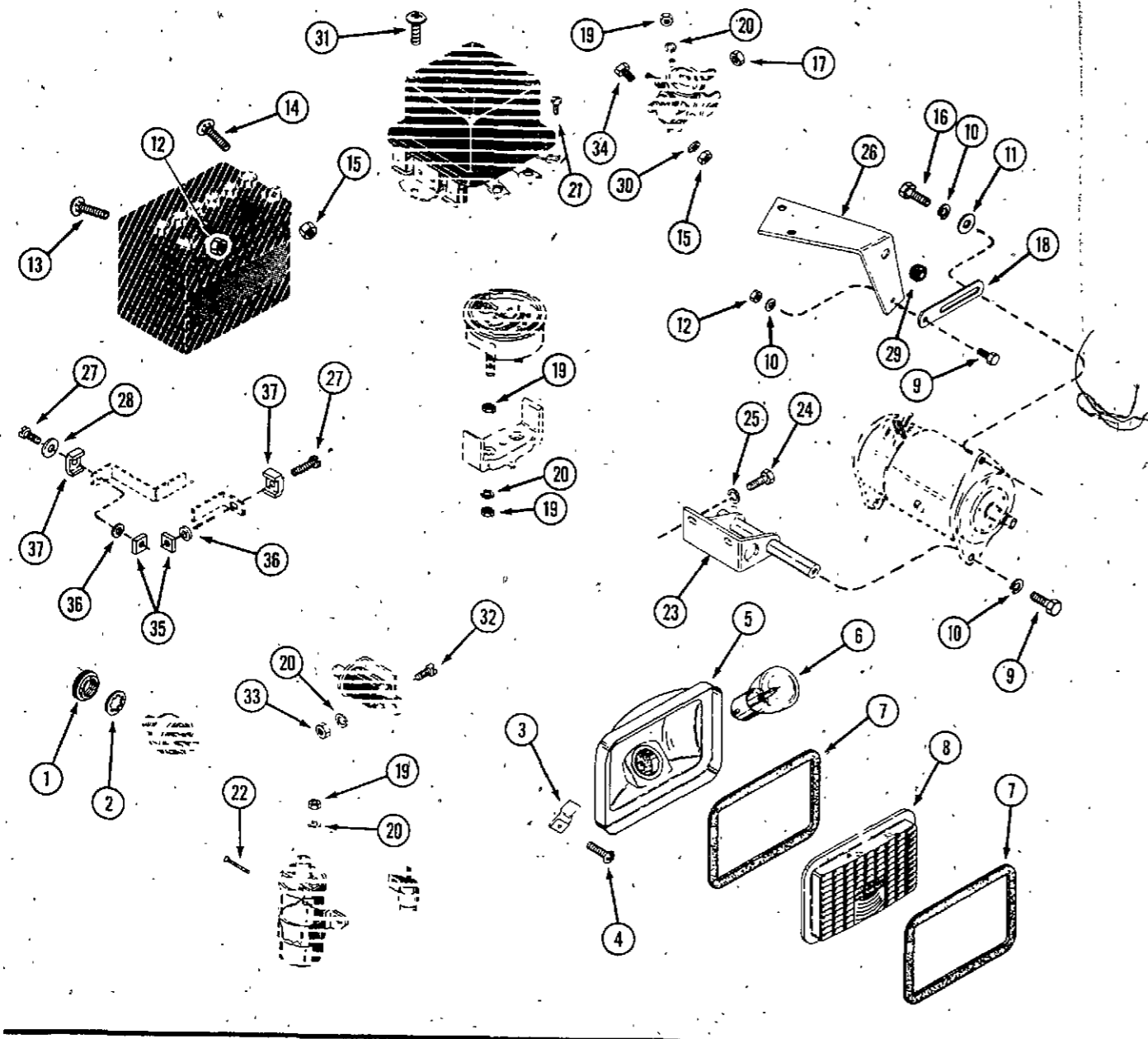

CASE MODEL 210 COMPACT TRACTOR

ELECTRICAL SYSTEM HARDWARE

REF.	PART NO.	DESCRIPTION	REQ'D
1	C 23011	NUT - switch mounting	1
2	C 23012	LOCKWASHER - internal tooth	1
3	131- 629	NUT - speed type "U"	4
4	187- 1047	SCREW - #8 x 1/2" self tapping, round head, Phillips	4
	C 22571	HEADLAMP ASSEMBLY	2
5	NSS	RECEPTACLE - headlamp (order C22571)	1
6	C 14305	BULB - headlamp	1
7	C 14304	GASKET - headlamp	2
8	C 22573	LENS - headlamp	1
9	113- 103	BOLT - 5/16" x 1" NC hex, zinc plated	3
10	192- 20	LOCKWASHER - 5/16" zinc plated	4
11	195- 520	WASHER - 5/16" plain, zinc plated	2
12	129- 102	NUT - 5/16" plain, zinc plated	2
13	111- 202	BOLT - 5/16" x 3/4" NC round head, square neck	1
14	111- 108	BOLT - 1/4" x 3/4" NC round head, square neck	1
15	129- 101	NUT - 1/4" NC hex	3
16	113- 102	BOLT - 5/16" x 3/4" NC hex, zinc plated	1
17	129- 122	NUT - 5/16" NF hex	2
18	C 14599	BRACKET - starter generator adjust	1
19	129- 27	NUT - #10 NF hex	8
20	192- 18	LOCKWASHER - #10	8
21	169- 131	SCREW - #8 x 5/16" NC fillister head	3
22	187- 1844	SCREW - #10 x 1-1/2" NF self tapping	1
23	C 18788	SUPPORT - starter generator	1
24	13- 612	BOLT - 3/8" x 3/4" NC hex	2
25	192- 21	LOCKWASHER - 3/8"	2
26	NSS	SUPPORT - starter generator adjust (service with C 18999)	1
27	182- 523	SCREW - #10 x 7/8" binder head	2
28	C 19254	WASHER - nylon 13/64"	1
29	C 17546	GROMMET - wire	1
30	192- 19	LOCKWASHER	2
31	173- 296	SCREW - 1/4" - 20 x 1/4" zinc plated	2
32	182- 528	SCREW - #10 - 32 x 1/2" zinc plated, pan head	2
33	129- 37	NUT - #10 - 32 zinc plated	2
34	113- 1	BOLT - 1/4" - 20 x 1/2" hex head, zinc plated	2
35	129- 77	NUT - #10 - 32 square	2
36	195- 513	WASHER - #10	2
37	C 19246	HOLDER - strip switch	2
	C 19521	CLIP - wireholder	1

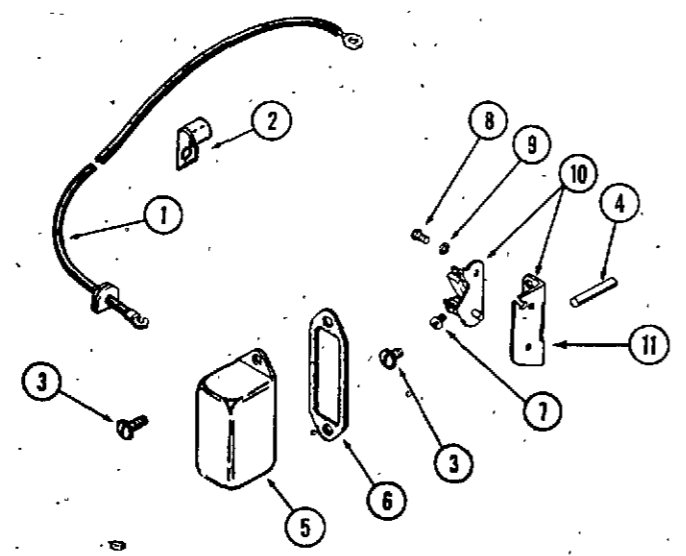

REF.	PART NO.	DESCRIPTION	REQ'D
1	NSS	LEAD - breaker contact (order from local supplier)	1
2	KO 275182	CLIP - wire	1
3	V 34421	SCREW - #10 x 3/8" fillister head, sems	4
4	C 23870	ROD - breaker contact push	1
5	V 34426	COVER - breaker contact	1
6	V 34423	GASKET - cover	1
7	187- 408	SCREW - #6 x 3/8" Self-Tapping	1
8	173- 224	SCREW - #8 x 1/4" NC round head	1
9	193- 5	LOCKWASHER - #8 internal tooth	1
10	C 24135	POINT SET - breaker contact	1
11	NSS	BRACKET - breaker contact	1

BREAKER CONTACTS

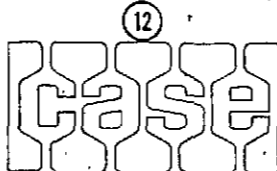
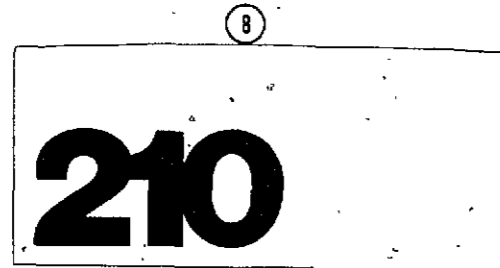
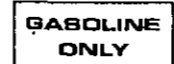
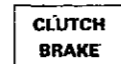
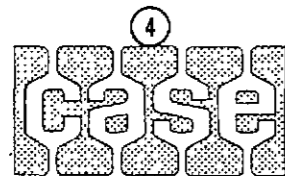
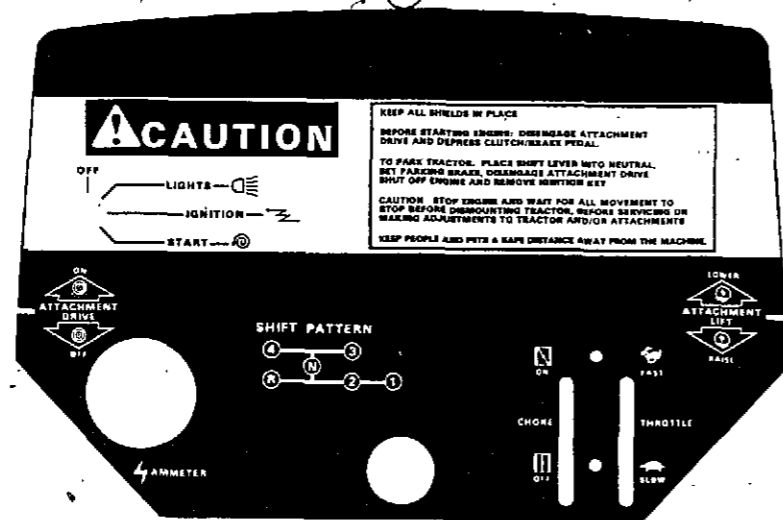
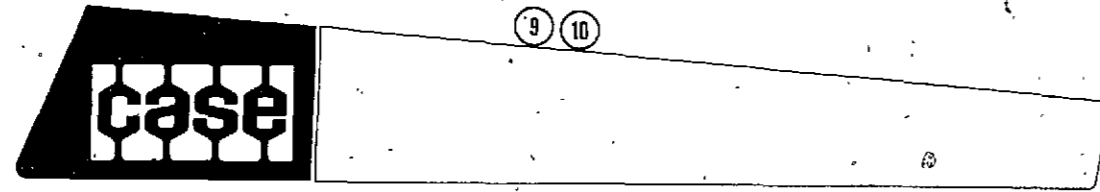

DECALS

REF.	PART NO.	DESCRIPTION	REQ'D
1	321- 2499	DECAL - hood L.H. (used prior to S/N 9720715)	1
2	321- 2498	DECAL - hood R.H. (used prior to S/N 9720715)	1
3	321- 3588	DECAL - instrument panel	1
4	321- 1423	DECAL - "CASE" on seat back (used prior to S/N 9720715)	1
5	321- 2110	DECAL - parking brake	1
6	C 14066	DECAL - gasoline	1
7	321- 3909	DECAL - clutch, brake	1
8	321- 4161	DECAL - hood top (used S/N 9720715 and after)	1
9	321- 4157	DECAL - hood, R.H. (used S/N 9720715 and after) shown	1
10	321- 4158	DECAL - hood, L.H. (used S/N 9720715 and after)	1
11	321- 4149	DECAL - fender, "210" (used S/N 9720715 and after)	1
12	321- 2677	DECAL - fender, "CASE" (used S/N 9720715 and after)	1

J 21 SLEEVE HITCH

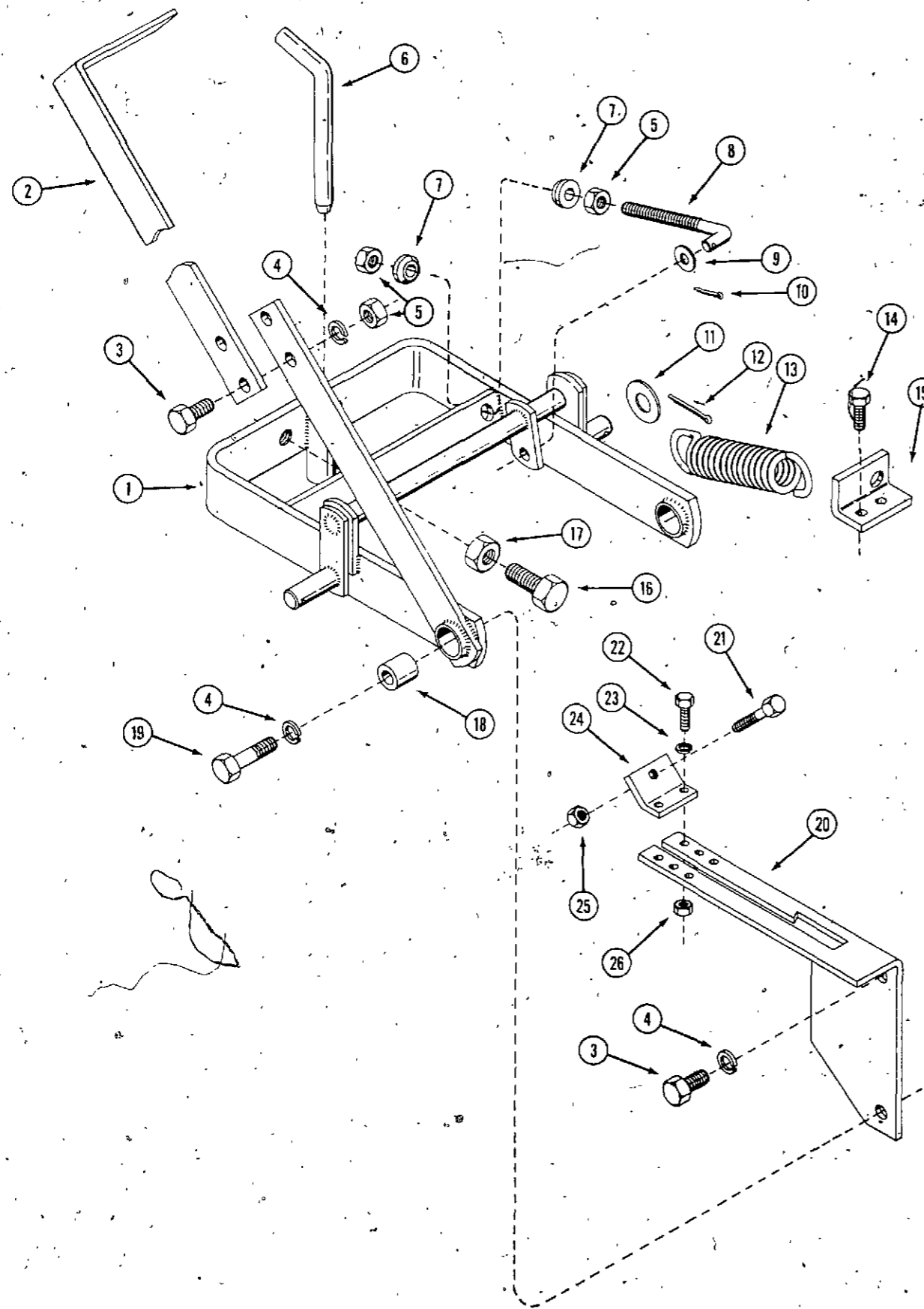

REF.	PART NO.	DESCRIPTION	REQ'D
1	C 19514	HITCH ASSEMBLY	1
2	C 19497	HANDLE - lift	1
3	113- 424	BOLT - 1/2" x 1" NC hex	3
4	192- 23	LOCKWASHER - 1/2"	5
5	129- 105	NUT - 1/2" NC hex	4
6	C 14568	PIN - drawbar	1
7	C 16097	WASHER - domed	2
8	C 19502	J-BOLT - adjusting	1
9	195- 529	WASHER - 7/16" flat	1
10	132- 48	PIN - cotter 1/8" x 1"	1
11	195- 545	WASHER - 3/4" flat	2
12	132- 306	PIN - cotter 3/16" x 1-3/4"	2
13	C 19501	SPRING - assist	2
14	113- 207	BOLT - 3/8" x 1" NC (Replaces transaxle mounting bolts) when attaching spring brackets	4
15	C 19516	BRACKET - spring attaching L.H. shown	1
	C 19517	BRACKET - spring attaching R.H. not shown	1
16	113- 607	BOLT - 5/8" x 1-1/2" NC hex	2
17	129- 107	NUT - 5/8" NC hex	2
18	C 19499	SLEEVE - pivot	2
19	113- 421	BOLT - 1/2" x 2" NC hex	2
20	C 19496	LATCH - hitch	1
21	113- 257	BOLT - 3/8" x 2-1/2" NC hex	1
22	113- 103	BOLT - 5/16" x 1" NC hex	2
23	192- 20	LOCKWASHER - 5/16"	2
24	C 19498	BRACKET - lift stop	1
25	129- 103	NUT - 3/8" hex	1
26	129- 102	NUT - 5/16" hex	2

D8 WHEEL WEIGHTS

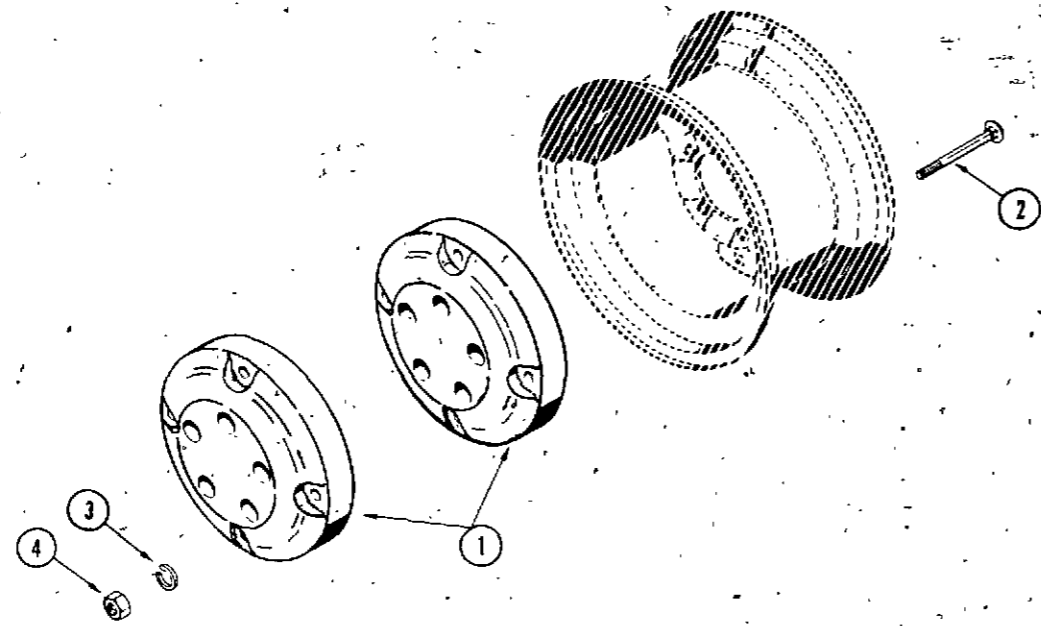

REF.	PART NO.	DESCRIPTION	REQ'D
1	NSS	WEIGHT - wheel 12" (Order as Machinery Item)	4
2	111- 532	BOLT - 1/2" x 3-3/4" round head, square neck, NC, zinc plated	8
3	192- 23	LOCKWASHER - 1/2" zinc plated	8
4	129- 105	NUT - 1/2" NC hex	8

MODEL H18 FRONT END WEIGHT BRACKETS

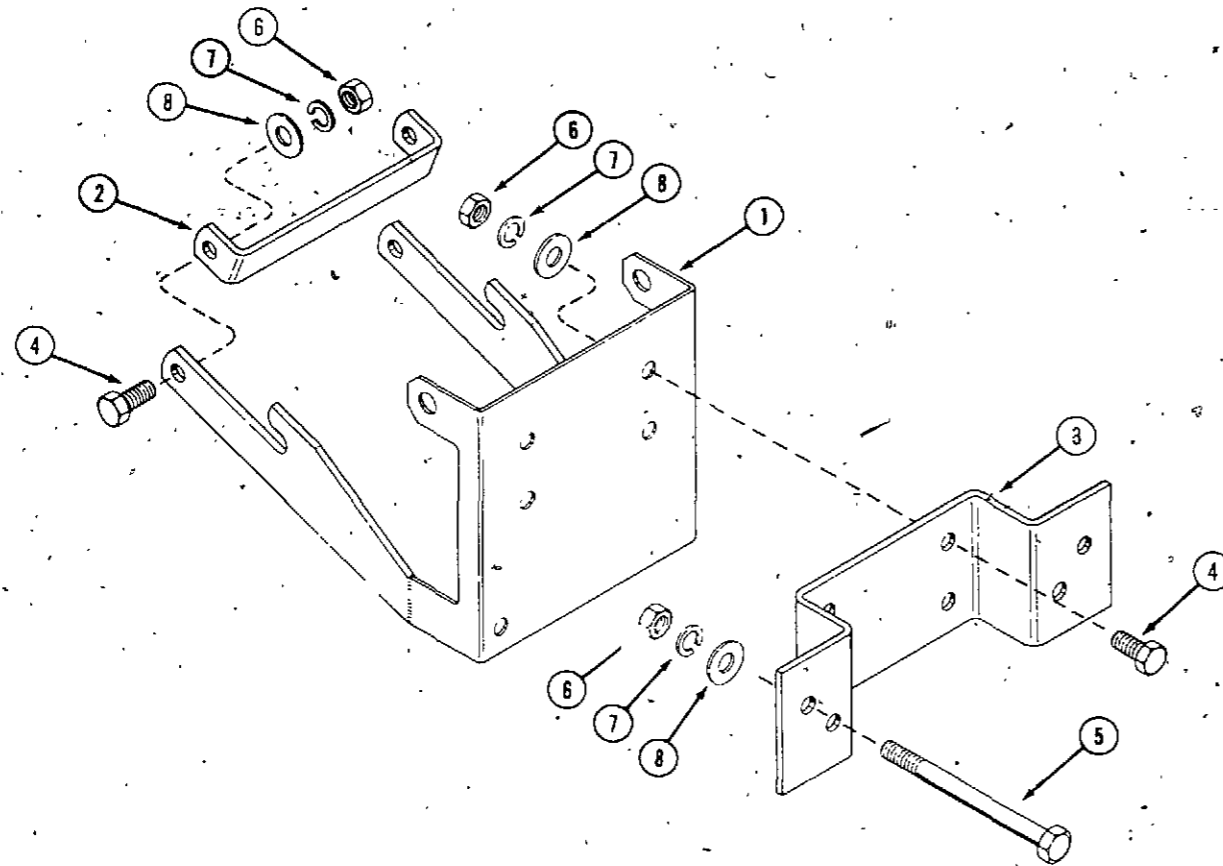

REF.	PART NO.	DESCRIPTION	REQ'D
1	C 16581	BRACKET - mounting	1
2	C 17161	BRACE - rear	1
3	C 17162	BRACKET - weight mounting	1
4	113- 417	BOLT - 1/2" x 1-1/4" NC hex, zinc plated	6
5	113- 443	BOLT - 1/2" x 6-1/2" NC hex	2
6	25- 108	NUT - 1/2" NC hex, zinc plated	8
7	192- 23	LOCKWASHER - 1/2"	8
8	195- 533	WASHER - 1/2" zinc plated	8

MODEL H13 WEIGHT BOX

REF.	PART NO.	DESCRIPTION	REQ'D
1	C 17859	FRAME - weight box	1
2	C 17863	BOX - weight	1
3	C 17860	SUPPORT - weight box	1
4	C 17636	PLATE - hitch	1
5	111- 317	BOLT - 3/8" x 1" round head, square neck	3
6	113- 207	BOLT - 3/8" x 1" NC hex	4
7	129- 103	NUT - 3/8" NC hex	7
8	192- 21	LOCKWASHER - 3/8"	7
9	195- 525	WASHER - 3/8"	7

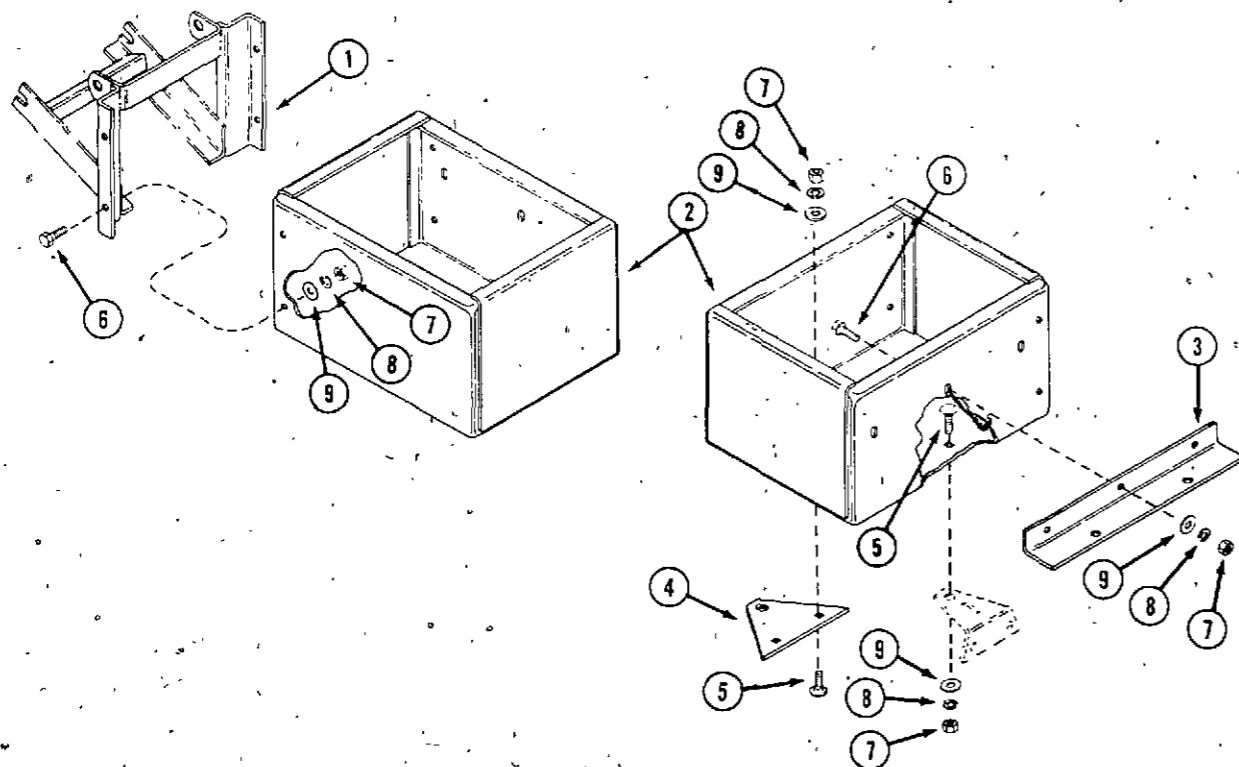

NUMERICAL INDEX

PART NO.	PAGE NO.	REF. NO.	PART NO.	PAGE NO.	REF. NO.		
	10923	49	17	A	72047	47	33
	10927	49	12	A	72048	45	11
	10934	49	3	A	72048	47	11
	35012	39	3	A	72077	17	3
	40035	9	20	A	72099	17	5
	40035	11	28	A	72103	17	8
A	10326	19	22	A	72104	47	2
A	11538	39	24	B	50223	49	5
A	12652	41	59	B	50255	49	2
A	20965	49	1	B	50273	49	6
A	25447	45	20	B	50293	49	14
A	25447	47	20	C	10263	29	1
A	25461	47	4	C	10314	29	2
A	25546	45	36	C	10314	41	84
A	25546	47	36	C	10372	5	8
A	27001	9	23	C	10372	13	13
A	27251	49	21	C	10446	41	81
A	27287	39	26	C	10487	41	78
A	27365	11	39	C	10657	15	14
A	27999	41	55	C	10678	15	3
A	30881	29	10	C	10822	41	74
A	32181	39	2	C	11162	39	5
A	34046	49	21	C	11163	39	6
A	37247	21	1	C	11165	39	8
A	39519	21	8	C	11166	39	9
A	39888	49	11	C	11167	39	11
A	40702	45	4	C	11168	39	12
A	40702	47	40	C	11169	39	13
A	40736	45	21	C	11170	39	14
A	40736	45	22	C	11171	39	15
A	40736	47	21	C	11173	39	20
A	40736	47	22	C	11174	39	21
A	40855	49	4	C	11177	39	25
A	41927	45	13	C	11178	39	16
A	41927	47	13	C	11179	39	27
A	41959	45	27	C	11180	39	28
A	42127	45	25	C	11181	39	29
A	43182	49		C	11182	39	30
A	43356	45	31	C	11183	39	31
A	43356	47	31	C	11184	39	32
A	43494	45	2	C	11185	39	33
A	43495	45	23	C	11187	39	35
A	43499	45	30	C	11188	39	36
A	43499	47	37	C	11189	39	37
A	44433	45	29	C	11190	39	39
A	44433	47	29	C	11191	39	40
A	70062	29	9	C	11192	39	42
A	70090	5	7	C	11193	39	45
A	70185	29	8	C	11194	39	44
A	70202	49	12	C	11195	39	43
A	70221	49	8	C	11196	41	46
A	72038	45	7	C	11200	41	54
A	72038	47	7	C	11201	39	41
A	72039	45	5	C	11202	41	56
A	72039	47	5	C	11203	41	57
A	72040	45	6	C	11204	41	58
A	72040	47	6	C	11205	41	61
A	72041	47	23	C	11206	41	60
A	72042	45	10	C	11207	41	62
A	72042	47	10	C	11208	41	72
A	72043	45	17	C	11209	41	64
A	72043	47	17	C	11210	41	65
A	72046	45	32	C	11211	41	66
A	72046	47	32	C	11212	41	67
A	72047	45	33	C	11212	41	67

PART NO.	PAGE NO.	REF. NO.	PART NO.	PAGE NO.	REF. NO.		
C	11216	41	71	C	16448	19	3
C	11222	39	38	C	16449	19	1
C	11223	41	73	C	16581	59	1
C	11529	15	18	C	16692	31	18
C	11545	15	19	C	16786	23	13
C	11906	29	5	C	16796	15	20
C	12081	29	3	C	16852	49	12
C	12110	29	5	C	17067	43	13
C	12111	29	6	C	17152	27	4
C	12224	19	2	C	17161	59	2
C	12370	29	7	C	17162	59	3
C	12975	29	9	C	17249	43	6
C	12975	31	20	C	17250	43	7
C	12975	37	18	C	17281	43	3
C	13106	29	7	C	17546	51	29
C	13106	31		C	17636	59	4
C	13360	43	1	C	17717	19	1
C	14066	53	6	C	17859	59	1
C	14157	15	15	C	17860	59	3
C	14200	31	6	C	17863	59	2
C	14201	31	7	C	18014	31	2
C	14229	51	26	C	18016	31	1
C	14291	23	1	C	18017	31	21
C	14304	51	7	C	18097	9	24
C	14305	51	6	C	18097	11	34
C	14344	45	34	C	18097	13	6
C	14344	47	34	C	18098	19	14
C	14345	11	40	C	18099	19	30
C	14399	11	26	C	18101	9	18
C	14419	33	26	C	18103	11	12
C	14506	19	4	C	18103	19	27
C	14525	43	14	C	18115	49	14
C	14534	27	12	C	18147	37	15
C	14537	49	9	C	18150	25	9
C	14553	49	7	C	18153	25	6
C	14565	49	4	C	18197	49	15
C	14568	55	6	C	18216	5	3
C	14599	51	18	C	18389	49	10
C	14690	15	23	C	18711	31	12
C	14906	11	44	C	18733	25	21
C	14906	21	11	C	18777	29	2
C	14953	11	38	C	18779	29	3
C	15096	31	16	C	18788	51	23
C	15410	27	9	C	18793	19	3
C	15514	33	23	C	18809	43	1
C	15515	23	7	C	18811	43	4
C	15556	23	11	C	18812	29	1
C	15557	23	8	C	18814	11	43
C	15564	43	11	C	18890	25	9
C	15718	23	3	C	18907	23	2
C	15721	23	21	C	18908	23	15
C	16097	55	7	C	18918	35	12
C	16129	27	8	C	18919	35	13
C	16200	31	4	C	18940	23	17
C	16239	25	15	C	18957	39	7
C	16362	25	7	C	18961	35	1
C	16363	15	17	C	18964	35	2
C	16373	25	16	C	18966	33	11
C	16374	25	17	C	18974	33	7
C	16379	37	14	C	18983	37	17
C	16404	27	2	C	18985	37	10
C	16429	27	7	C	18986	37	13
C	16446	27	14	C	18988	37	9
C	16447	27	14	C	18992	31	5
C				C	18996	27	1

PART NO.	PAGE NO.	REF. NO.	PART NO.	PAGE NO.	REF. NO.		
C	18998	49	13	C	22698	9	13
C	19246	51	37	C	22699	11	23
C	19254	51	28	C	22700	11	34
C	19324	39	4	C	22738	13	9
C	19397	35	10	C	22738	15	13
C	19417	27	6	C	22738	17	2
C	19448	41	79	C	22747	5	2
C	19450	41	80	C	22765	49	18
C	19472	23		C	22775	25	5
C	19496	55	20	C	22778	21	3
C	19497	55	2	C	22817	25	3
C	19498	55	24	C	22819	5	12
C	19499	55	18	C	22859	5	13
C	19501	55	13	C	22860	5	14
C	19502	55	8	C	22863	5	9
C	19514	55	1	C	22874	21	7
C	19516	55	15	C	22889	5	10
C	19517	55		C	22894	21	1
C	19521	51		C	22903	21	8
C	19536	39	23	C	22904	19	2
C	19537	41	48	C	22921	21	3
C	19538	41	47	C	22941	25	1
C	19539	39	1	C	22998	21	2
C	19540	39	19	C	23004	21	22
C	19541	41	69	C	23010	49	16
C	19542	41	70	C	23011	51	1
C	19544	41	76	C	23012	51	2
C	19545	41	77	C	23013	49	17
C	19546	39	22	C	23023	49	1
C	19547	39	34	C	23024	49	2
C	19552	37	12	C	23025	49	3
C	19553	33	19	C	23027	49	25
C	19553	35	8	C	23029	49	6
C	19688	33	29	C	23030	49	5
C	19767	21	15	C	23033	23	12
C	19803	23		C	23049	15	1
C	19867	21	12	C	23049	17	
C	19869	33	4	C	23051	11	7
C	20036	21	7	C	23108	13	8
C	20053	21	20	C	23108	15	2
C	20082	25	23	C	23171	15	9
C	20093	21	5	C	23245	23	10
C	20107	21	14	C	23391	23	18
C	20193	19	36	C	23401	49	22
C	20194	19	37	C	23452	35	14
C	21526	29	13	C	23456	35	4
C	21527	29	16	C	23467	33	28
C	21528	29	18	C	23516	33	20
C	21530	29	12	C	23522	33	1
C	21584	37	4	C	23529	33	10
C	21587	37	1	C	23530	33	14
C	21596	23	11	C	23531	33	12
C	21795	33	27	C	23535	33	17
C	21814	11	1	D	22988	19	4
C	21984	15	16	F	19633	41	68
C	22023	25	2	F	19892	17	13
C	22278	29	21	F	53650	41	50
C	22568	29	19	F	59014	23	14
C	22571	49	11	KO	200372	17	12
C	22571	51		KO	200380	17	1
C	22573	51	8	KO	200383	17	4
C	22671	23	9	KO	200408	17	7
C	22674	5	1	KO	230011	7	20
C	22684	1					

PART NO.	PAGE NO.	REF. NO.	PART NO.	PAGE NO.	REF. NO.	PART NO.	PAGE NO.	REF. NO.	PART NO.	PAGE NO.	REF. NO.	PART NO.	PAGE NO.	REF. NO.	PART NO.	PAGE NO.	REF. NO.
KO 230170	11	9	KO 270158	11	2				113- 424	27	3	132- 336	37	19	192- 23	59	7
KO 230675	17	1	KO 270889	11	3				113- 424	43	3	138- 96	21	6	192- 26	47	35
KO 230722	49	23	KO 275066	7	26	HARDWARE CODE NUMBERS			113- 424	55	3	138- 96	35	3	192- 116	45	35
KO 231032	7	5	KO 275067	7	26	13- 48	11	19	113- 443	59	5	138- 99	29	4	193- 4	49	8
KO 231032	13	16	KO 275143	7	4	13- 48	15	3	113- 607	55	16	138- 319	25	18	193- 5	51	9
KO 231052	19	16	KO 275144	7	11	13- 410	15	7	121- 106	25	4	138- 2040	33	30	193- 6	5	9
KO 231281	49	19	KO 275144	13	12	13- 440	39	17	121- 106	27	13	138- 2054	43	10	193- 28	15	10
KO 231355	19	31	KO 275182	51	2	13- 440	39	17	126- 16	31	17	138- 2054	43	15	193- 56	19	8
KO 235003	9	11	KO 275220	7	3	13- 514	25	10	126- 16	35	9	151- 210	19	5	193- 76	23	5
KO 235004	9	7	KO 275341	5	6	13- 612	51	24	126- 16	37	2	163- 24	21	21	193- 107	11	21
KO 235007-S	7	17	KO 275341	13	10	13- 614	43	8	126- 28	41	83	164- 40	23	4	195- 104	21	17
KO 235007-S	11	10	KO 275341	15	11	25- 108	59	6	126- 111	45	24	164- 42	43	5	195- 104	25	12
KO 235008	7	15	KO 275690	19	15	41- 18	11	13	126- 111	47	24	164- 50	19	9	195- 104	33	9
KO 235010	7	19	KOA 220474	51	10	61- 510	5	7	129- 17	19	7	169- 131	51	21	195- 104	33	18
KO 235011	7	18	KOA 235139	9	10	71- 412	15	9	129- 18	45	14	173- 73	49	7	195- 104	35	5
KO 235025	11	16	KOA 235567	9	15	74- 610	47	25	129- 18	47	14	173- 215	15	21	195- 104	37	5
KO 235025	13	3	KOA 235569	9	15	83- 68	41	82	129- 27	51	19	173- 224	51	8	195- 126	21	18
KO 235026	11	17	KOA 235571	9	15	83- 412	41	49	129- 37	19	20	173- 237	47	27	195- 513	51	36
KO 235047	7	9	KOA 235611	9	6	83- 514	41	51	129- 37	51	33	173- 296	51	31	195- 518	19	10
KO 235048	7	6	KOA 235616	9	15	92- 3	19	21	129- 77	51	35	175- 436	11	22	195- 520	51	11
KO 235048	13	11	KOA 235845	15	8	92- 4	7	2	129- 101	21	6	177- 94	5	8	195- 521	43	12
KO 235053	7	27	KOA 236919	19	34	92- 4	11	18	129- 101	51	15	178- 858	33	3	195- 525	59	9
KO 235057	13	14	KOA 237559	19	32	92- 4	15	2	129- 102	5	6	178- 858	35	15	195- 529	55	9
KO 235070	11	29	KOA 237653	19	8	92- 4	15	8	129- 102	25	19	178- 858	37	3	195- 533	59	8
KO 235070	13	5	KOA 237871	11	7	92- 4	19	13	129- 102	33	25	182- 523	51	27	195- 541	9	25
KO 235084	19	19	KOB 236364	9	22	92- 4	39	18	129- 102	51	12	182- 528	51	32	195- 541	11	36
KO 235085	19	18	KOD 235327	7	22	92- 5	41	53	129- 102	55	26	187- 408	51	7	195- 545	55	11
KO 235086	19	17	KOE 235646	7	25	92- 6	9	12	129- 103	11	25	187- 1036	19	33	195- 2021	27	10
KO 235117	7	8	L 32763	37	7	92- 6	11	8	129- 103	33	13	187- 1036	35	11	195- 2021	31	9
KO 235118	7	7	M 20007	49	20	92- 6	11	15	129- 103	37	11	187- 1046	29	11	195- 2069	31	15
KO 235125-S	11	11	O 2815-N	23	16	111- 3	19	5	129- 103	49	20	187- 1047	51	4	195- 2069	33	15
KO 235125-S	19	29	R 15077	45	19	111- 108	51	14	129- 103	55	25	187- 1073	41	85	205- 27	11	30
KO 235207	11	6	R 15077	47	19	111- 202	33	22	129- 103	59	7	187- 1844	51	22	211- 5	39	10
KO 235277	19	23	R 15087	47	3	111- 202	51	13	129- 105	49	15	192- 17	45	15	214- 103	15	4
KO 235278	19	24	R 15090	45	8	111- 256	5	4	129- 105	55	5	192- 17	47	15	214- 272	5	11
KO 235287	9	2	R 15090	47	8	111- 317	59	5	129- 105	57	4	192- 18	19	6	217- 292	15	24
KO 235288	9	16	R 15106	45	1	111- 532	57	2	129- 107	55	17	192- 18	47	28	219- 17	29	20
KO 235289	9	16	R 15106	47	1	113- 1	21	4	129- 122	51	17	192- 18	51	20	219- 403	29	4
KO 235290	9	16	R 16147	45	12	113- 1	51	34	129- 143	11	46	192- 19	21	5	219- 404	29	6
KO 235353	11	20	R 16147	47	12	113- 17	19	9	129- 165	29	15	192- 19	51	30	219- 404	31	19
KO 235353	13	4	R 16148	45	16	113- 102	51	16	129- 365	29	17	192- 20	5	5	219- 404	43	2
KO 235447	17	2	R 16148	47	16	113- 103	15	7	129- 409	5	5	192- 20	15	6	221- 13	41	75
KO 235448	17	6	R 16161	45	9	113- 103	51	9	129- 409	7	1	192- 20	25	11	221- 672	41	52
KO 235476	19	25	R 16161	47	9	113- 103	55	22	129- 409	19	11	192- 20	31	10	221- 1412	11	45
KO 235496	19	12	R 16287	9	19	113- 113	31	11	129- 504	15	22	192- 20	33	24	223- 20	49	24
KO 235631	7	10	R 16287	11	27	113- 118	21	2	131- 67	21	23	192- 20	45	3	321- 1423	53	4
KO 235652	15	5	R 16287	13	2	113- 122	27	11	131- 178	21	16	192- 20	51	10	321- 2110	53	5
KO 235748	11	42	R 21491	41	63	113- 206	25	14	131- 178	37	8	192- 20	55	23	321- 2498	53	2
KO 235757	11	29	V 34346	7	28	113- 206	31	13	131- 178	43	9	192- 21	11	32	321- 2499	53	1
KO 235757	13	5	V 34404	15	5	113- 206	33	5	131- 301	9	26	192- 21	19	7	321- 3588	53	3
KO 235818	11	35	V 34419	19	28	113- 207	11	33	131- 301	11	37	192- 21	23	6	353- 442	21	13
KO 235826	7	14	V 34421	19	35	113- 207	21	19	131- 629	51	3	192- 21	25	13	353- 462	21	4
KO 235951	15	6	V 34421	51	3	113- 207	23	19	131- 1112	31	8	192- 21	31	14			
KO 236675	11	4	V 34423	13	7	113- 207	25	20	131- 1113	31	3	192- 21	33	6			
KO 237064	13	17	V 34423	51	6	113- 207	55	14	131- 1318	25	22	192- 21	35	6			
KO 237277	11	41	V 34426	51	5	113- 207	59	6	132- 46	25	8	192- 21	49	19			
KO 237421	5	10	V 34831	51	4	113- 208	33	8	132- 46	37	6	192- 21	51	25			
KO 237423	5	4	W 5063-S	9	21	113- 208	35	7	132- 48	21	10	192- 21	59	8			
KO 237455	19	26	W 5063-S	33	2	113- 209	11	14	132- 48	55	10	192- 23	27	5			
KO 237520	15	4				113- 209	33	21	132- 91	21	9	192- 23	29	14			
KO 237658	11	5				113- 209	49	18	132- 306	55	12	192- 23	43	2			
KO 237658	13	15				113- 219	19	6	132- 310	33	16	192- 23	49	16			
KO 237727	13	1				113- 257	55	21	132- 310	37	16	192- 23	55	4			
KO 237895	5	1				113- 417	59	4	132- 311	29	8	192- 23	57	3			
KO 240013	7	21				113- 421	55	19									